

# Attachment A - Unit Construction Schedule

Building	Room	Room type	Start date	Handover Date
Hokulani	101	D2-R	1/19/2026	2/15/2026
Hokulani	201	D2-R	1/19/2026	2/15/2026
Hokulani	301	D2-R	1/19/2026	2/15/2026
Hokulani	401	D2-R	2/16/2026	3/22/2026
Hokulani	501	E1-R	2/23/2026	3/29/2026
Hokulani	601	E1-R	2/16/2026	3/22/2026
Hokulani	102	D2C	1/12/2026	2/8/2026
Hokulani	202	D2C	1/12/2026	2/8/2026
Hokulani	302	D2C	1/12/2026	2/8/2026
Hokulani	402	D2C	2/23/2026	3/29/2026
Hokulani	103	D3-R	1/26/2026	2/22/2026
Hokulani	203	D3-R	1/26/2026	2/22/2026
Hokulani	303	D3-R	1/26/2026	2/22/2026
Hokulani	403	D3-R	2/16/2026	3/22/2026
Hokulani	503	D3-R	2/16/2026	3/22/2026
Hokulani	603	D3-R	2/16/2026	3/22/2026
Hokulani	104	D3-RA	2/2/2026	3/1/2026
Hokulani	204	D3-RA	2/2/2026	3/1/2026
Hokulani	304	D3-RA	2/2/2026	3/1/2026
Hokulani	404	D3-RA	2/23/2026	3/29/2026
Hokulani	504	D3-RA	2/23/2026	3/29/2026
Hokulani	604	D3-RA	2/23/2026	3/29/2026
Hokulani	105	C1-R	2/2/2026	3/1/2026
Hokulani	205	C1-R	2/2/2026	3/1/2026
Hokulani	305	C1-R	2/2/2026	3/1/2026
Hokulani	405	C1-R	2/16/2026	3/22/2026
Hokulani	505	C1-R	2/16/2026	3/22/2026
Hokulani	605	C1-R	2/16/2026	3/22/2026
Hokulani	106	C5A	2/9/2026	3/8/2026
Hokulani	206	C5A	2/9/2026	3/8/2026
Hokulani	306	C5A	2/9/2026	3/8/2026
Hokulani	406	C5A	2/23/2026	3/29/2026
Hokulani	506	C5A	2/23/2026	3/29/2026
Hokulani	606	C5A	2/23/2026	3/29/2026
Hokulani	108	B1	3/30/2026	4/26/2026
Hokulani	208	B1	3/30/2026	4/26/2026
Hokulani	308	B1	3/30/2026	4/26/2026
Hokulani	408	B1	3/30/2026	4/26/2026
Hokulani	508	B1	3/16/2026	4/19/2026
Hokulani	608	B1	3/16/2026	4/19/2026
Hokulani	708	B1	3/16/2026	4/19/2026

Hokulani	109	C5	3/23/2026	4/19/2026
Hokulani	209	C5	3/23/2026	4/19/2026
Hokulani	309	C5	3/23/2026	4/19/2026
Hokulani	409	C5	3/2/2026	4/5/2026
Hokulani	509	C5	3/2/2026	4/5/2026
Hokulani	609	C5	3/2/2026	4/5/2026
Hokulani	709	C5	3/2/2026	4/5/2026
Hokulani	110	C1	3/30/2026	4/26/2026
Hokulani	210	C1	3/30/2026	4/26/2026
Hokulani	310	C1	3/30/2026	4/26/2026
Hokulani	410	C1	3/16/2026	4/19/2026
Hokulani	510	C1	3/16/2026	4/19/2026
Hokulani	610	C1	3/16/2026	4/19/2026
Hokulani	710	C1	3/16/2026	4/19/2026
Hokulani	111	C1	3/30/2026	4/26/2026
Hokulani	211	C1	3/30/2026	4/26/2026
Hokulani	311	C1	3/30/2026	4/26/2026
Hokulani	411	C1	3/2/2026	4/5/2026
Hokulani	511	C1	3/2/2026	4/5/2026
Hokulani	611	C1	3/2/2026	4/5/2026
Hokulani	711	C1	3/2/2026	4/5/2026
Hokulani	112	C1-R	4/6/2026	5/3/2026
Hokulani	212	C1-R	4/6/2026	5/3/2026
Hokulani	312	C1-R	4/6/2026	5/3/2026
Hokulani	412	C1-R	4/6/2026	5/3/2026
Hokulani	512	C1-R	3/16/2026	4/19/2026
Hokulani	612	C1-R	3/16/2026	4/19/2026
Hokulani	712	C1-R	3/16/2026	4/19/2026
Hokulani	113	B1	4/6/2026	5/3/2026
Hokulani	213	B1	4/6/2026	5/3/2026
Hokulani	313	B1	4/6/2026	5/3/2026
Hokulani	413	B1	4/6/2026	5/3/2026
Hokulani	513	B1	3/2/2026	4/5/2026
Hokulani	613	B1	3/2/2026	4/5/2026
Hokulani	713	B1	3/2/2026	4/5/2026
Hokulani	114	B1	4/27/2026	5/24/2026
Hokulani	214	B1	4/20/2026	5/17/2026
Hokulani	314	B1	4/20/2026	5/17/2026
Hokulani	414	B1	4/20/2026	5/17/2026
Hokulani	514	B1	4/20/2026	5/17/2026
Hokulani	614	B1	4/13/2026	5/10/2026
Hokulani	714	B1	4/13/2026	5/10/2026

Hokulani	814	B1	4/13/2026	5/10/2026
Hokulani	215	C4	5/4/2026	6/7/2026
Hokulani	315	C4	5/4/2026	6/7/2026
Hokulani	415	C4	5/4/2026	6/7/2026
Hokulani	515	C4	5/4/2026	6/7/2026
Hokulani	615	C4	5/4/2026	6/7/2026
Hokulani	715	C4	4/13/2026	5/10/2026
Hokulani	815	C4	4/13/2026	5/10/2026
Hokulani	116	B1	4/27/2026	5/24/2026
Hokulani	216	B1	4/20/2026	5/17/2026
Hokulani	316	B1	4/20/2026	5/17/2026
Hokulani	413	B1	4/20/2026	5/17/2026
Hokulani	516	B1	4/20/2026	5/17/2026
Hokulani	616	B1	4/13/2026	5/10/2026
Hokulani	716	B1	4/13/2026	5/10/2026
Hokulani	816	B1	4/13/2026	5/10/2026
Hokulani	218	B1B	4/20/2026	5/17/2026
Hokulani	318	B1B	4/20/2026	5/17/2026
Hokulani	418	B1B	4/20/2026	5/17/2026
Hokulani	518	B1B	4/20/2026	5/17/2026
Hokulani	618	B1B	4/13/2026	5/10/2026
Hokulani	718	B1B	4/13/2026	5/10/2026
Hokulani	818	B1B	4/13/2026	5/10/2026
Hokulani	219	A1A	5/4/2026	6/7/2026
Hokulani	319	A1A	5/4/2026	6/7/2026
Hokulani	419	F1-ADA	5/4/2026	6/7/2026
Hokulani	519	F1-ADA	5/4/2026	6/7/2026
Hokulani	619	F1-ADA	5/4/2026	6/7/2026
Hokulani	719	A1A	5/4/2026	6/7/2026
Hokulani	819	A1A	5/4/2026	6/7/2026
Hokulani	919	C8	5/4/2026	6/7/2026
Hokulani	1019	D5-R	4/13/2026	5/10/2026
Hokulani	220	C3A	6/1/2026	7/5/2026
Hokulani	320	C3A	6/1/2026	7/5/2026
Hokulani	420	C3A	6/1/2026	7/5/2026
Hokulani	520	C3A	6/1/2026	7/5/2026
Hokulani	620	C3A	6/1/2026	7/5/2026
Hokulani	720	C3A	5/11/2026	6/14/2026
Hokulani	820	C3A	5/11/2026	6/14/2026
Hokulani	222	C2	5/25/2026	6/28/2026
Hokulani	322	C2	5/25/2026	6/28/2026
Hokulani	422	C2	5/25/2026	6/28/2026

Hokulani	522	C2	5/25/2026	6/28/2026
Hokulani	622	C2	5/25/2026	6/28/2026
Hokulani	722	C2	5/11/2026	6/14/2026
Hokulani	822	C2	5/11/2026	6/14/2026
Hokulani	922	C2A-H	5/4/2026	6/7/2026
Hokulani	922	C2A-H	5/11/2026	6/14/2026
Hokulani	1022	C2A-H	5/11/2026	6/14/2026
Hokulani	223	A1	5/18/2026	6/14/2026
Hokulani	323	A1	5/18/2026	6/14/2026
Hokulani	423	A1	5/18/2026	6/14/2026
Hokulani	523	A1	5/18/2026	6/14/2026
Hokulani	623	A1	5/18/2026	6/14/2026
Hokulani	723	A1	5/18/2026	6/14/2026
Hokulani	823	A1	5/18/2026	6/14/2026
Hokulani	923	A1	5/18/2026	6/14/2026
Hokulani	1023	N/A	N/A	N/A
Hokulani	224	B2	5/18/2026	6/14/2026
Hokulani	324	B2	5/18/2026	6/14/2026
Hokulani	424	B2	5/18/2026	6/14/2026
Hokulani	524	B2	5/18/2026	6/14/2026
Hokulani	624	B2	5/18/2026	6/14/2026
Hokulani	724	B2	5/11/2026	6/14/2026
Hokulani	824	B2	5/11/2026	6/14/2026
Hokulani	924	B2	5/11/2026	6/14/2026
Hokulani	1024	B2	5/11/2026	6/14/2026
Hokulani	225	C6	6/1/2026	6/28/2026
Hokulani	325	D1-R	6/1/2026	6/28/2026
Hokulani	425	D1-R	6/1/2026	6/28/2026
Hokulani	525	D1-R	6/1/2026	6/28/2026
Hokulani	625	D1-R	6/8/2026	7/19/2026
Hokulani	725	D1-R	6/8/2026	7/19/2026
Hokulani	825	D1-R	6/8/2026	7/19/2026
Hokulani	926	D1-R	6/8/2026	7/19/2026
Hokulani	1025	D4	6/8/2026	7/19/2026
Hokulani	326	B2A	6/8/2026	7/5/2026
Hokulani	426	B2A	6/8/2026	7/5/2026
Hokulani	526	B2A	6/8/2026	7/5/2026
Hokulani	626	B2A	6/8/2026	7/5/2026
Hokulani	726	B2A	6/8/2026	7/5/2026
Hokulani	826	B2A	6/8/2026	7/5/2026
Hokulani	926	B2A	6/8/2026	7/5/2026
Hokulani	1026	B2A	6/8/2026	7/5/2026

Hokulani	328	B2	6/22/2026	7/19/2026
Hokulani	428	B2	6/22/2026	7/19/2026
Hokulani	528	B2	6/22/2026	7/19/2026
Hokulani	628	B2	6/22/2026	7/19/2026
Hokulani	728	B2	6/22/2026	7/19/2026
Hokulani	828	B2	6/8/2026	7/5/2026
Hokulani	928	B2	6/8/2026	7/5/2026
Hokulani	1028	B2	6/8/2026	7/5/2026
Hokulani	229	C6A	6/29/2026	8/2/2026
Hokulani	329	C6A	6/29/2026	8/2/2026
Hokulani	429	C6A	6/29/2026	8/2/2026
Hokulani	529	C6A	6/29/2026	8/2/2026
Hokulani	629	C6A	6/8/2026	7/19/2026
Hokulani	729	C6A	6/8/2026	7/19/2026
Hokulani	829	C6A	6/8/2026	7/19/2026
Hokulani	929	C6A	6/8/2026	7/19/2026
Hokulani	1029	C6A	6/8/2026	7/19/2026
Hokulani	230	B3A	7/20/2026	8/16/2026
Hokulani	330	G1-ADA	7/20/2026	8/16/2026
Hokulani	430	G1-ADA	7/20/2026	8/16/2026
Hokulani	530	G1-ADA	7/20/2026	8/16/2026
Hokulani	630	G1-ADA	7/20/2026	8/16/2026
Hokulani	730	B3A	6/29/2026	8/2/2026
Hokulani	830	B3A	6/29/2026	8/2/2026
Hokulani	930	B3A	6/29/2026	8/2/2026
Hokulani	1030	B3A	6/29/2026	8/2/2026
Hokulani	232	B2A	7/20/2026	8/16/2026
Hokulani	332	B2A	7/20/2026	8/16/2026
Hokulani	432	B2A	7/20/2026	8/16/2026
Hokulani	532	B2A	7/20/2026	8/16/2026
Hokulani	632	B2A	7/20/2026	8/16/2026
Hokulani	732	B2A	6/29/2026	8/2/2026
Hokulani	832	B2A	6/29/2026	8/2/2026
Hokulani	932	B2A	6/29/2026	8/2/2026
Hokulani	1032	B2A	6/29/2026	8/2/2026
Hokulani	233	A1-R	7/13/2026	8/9/2026
Hokulani	333	A1-R	7/13/2026	8/9/2026
Hokulani	433	A1-R	7/13/2026	8/9/2026
Hokulani	533	A1-R	7/13/2026	8/9/2026
Hokulani	633	A1-R	7/13/2026	8/9/2026
Hokulani	733	A1-R	7/13/2026	8/9/2026
Hokulani	833	A1-R	7/13/2026	8/9/2026

Hokulani	933	A1-R	7/13/2026	8/9/2026
Hokulani	1033	A1-R	7/27/2026	8/23/2026
Hokulani	234	C2A	7/27/2026	8/23/2026
Hokulani	334	C2A	7/27/2026	8/23/2026
Hokulani	434	C2A	7/27/2026	8/23/2026
Hokulani	534	C2A	6/29/2026	8/2/2026
Hokulani	634	C2A	6/29/2026	8/2/2026
Hokulani	734	C2A	6/29/2026	8/2/2026
Hokulani	834	C2A	6/29/2026	8/2/2026
Hokulani	934	C2A	8/10/2026	9/6/2026
Hokulani	1034	C2A-H-R	6/29/2026	8/2/2026
Hokulani	236	C3	8/24/2026	9/20/2026
Hokulani	336	C3	8/24/2026	9/20/2026
Hokulani	436	C3	8/24/2026	9/20/2026
Hokulani	536	C3	8/24/2026	9/20/2026
Hokulani	636	C3	8/3/2026	8/30/2026
Hokulani	736	C3	8/3/2026	8/30/2026
Hokulani	836	C3	8/3/2026	8/30/2026
Hokulani	237	A1A-R	8/10/2026	9/6/2026
Hokulani	337	A1A-R	8/10/2026	9/6/2026
Hokulani	437	A1A-R	8/10/2026	9/6/2026
Hokulani	537	A1A-R	8/10/2026	9/6/2026
Hokulani	637	A1A-R	8/10/2026	9/6/2026
Hokulani	737	A1A-R	8/10/2026	9/6/2026
Hokulani	837	A1A-R	8/10/2026	9/6/2026
Hokulani	937	C8A	8/10/2026	9/6/2026
Hokulani	1037	D5-R-A	7/6/2026	8/2/2026
Hokulani	138	B1	8/31/2026	9/27/2026
Hokulani	238	B1	8/17/2026	9/13/2026
Hokulani	338	B1	8/17/2026	9/13/2026
Hokulani	438	B1	8/17/2026	9/13/2026
Hokulani	538	B1	8/17/2026	9/13/2026
Hokulani	638	B1	8/3/2026	8/30/2026
Hokulani	738	B1	8/3/2026	8/30/2026
Hokulani	838	B1	8/3/2026	8/30/2026
Hokulani	140	B1	8/31/2026	9/27/2026
Hokulani	240	B1	8/24/2026	9/20/2026
Hokulani	340	B1	8/24/2026	9/20/2026
Hokulani	440	B1	8/24/2026	9/20/2026
Hokulani	540	B1	8/24/2026	9/20/2026
Hokulani	640	B1	8/3/2026	8/30/2026
Hokulani	740	B1	8/3/2026	8/30/2026

Hokulani	840	B1	8/3/2026	8/30/2026
Hokulani	241	C4A	8/17/2026	9/13/2026
Hokulani	341	C4A	8/17/2026	9/13/2026
Hokulani	441	C4A	8/17/2026	9/13/2026
Hokulani	541	C4A	8/17/2026	9/13/2026
Hokulani	641	C4A	7/6/2026	8/2/2026
Hokulani	741	C4A	7/6/2026	8/2/2026
Hokulani	841	C4A	7/6/2026	8/2/2026
Hokulani	142	BD-1	8/31/2026	9/27/2026
Hokulani	242	BD-1	7/27/2026	8/23/2026
Hokulani	342	BD-1	7/27/2026	8/23/2026
Hokulani	442	BD-1	7/27/2026	8/23/2026
Hokulani	542	BD-1	7/27/2026	8/23/2026
Hokulani	642	BD-1	7/27/2026	8/23/2026
Hokulani	742	BD-1	7/27/2026	8/23/2026
Hokulani	842	C7	7/27/2026	8/23/2026
Hokulani	144	B5	10/26/2026	11/22/2026
Hokulani	244	B5	10/26/2026	11/22/2026
Hokulani	344	B5	10/26/2026	11/22/2026
Hokulani	444	B5	10/26/2026	11/22/2026
Hokulani	544	B5	9/28/2026	11/1/2026
Hokulani	644	B5	9/28/2026	11/1/2026
Hokulani	744	B5	9/28/2026	11/1/2026
Hokulani	145	C1-R	10/26/2026	11/22/2026
Hokulani	245	C1-R	10/26/2026	11/22/2026
Hokulani	345	C1-R	10/26/2026	11/22/2026
Hokulani	445	C1-R	10/26/2026	11/22/2026
Hokulani	545	C1-R	10/5/2026	11/15/2026
Hokulani	645	C1-R	10/5/2026	11/15/2026
Hokulani	745	C1-R	10/5/2026	11/15/2026
Hokulani	146	C1-R	10/19/2026	11/15/2026
Hokulani	246	C1-R	10/19/2026	11/15/2026
Hokulani	346	C1-R	10/19/2026	11/15/2026
Hokulani	446	C1-R	10/19/2026	11/15/2026
Hokulani	546	C1-R	9/28/2026	11/1/2026
Hokulani	646	C1-R	9/28/2026	11/1/2026
Hokulani	746	C1-R	9/28/2026	11/1/2026
Hokulani	147	C1-R	10/12/2026	11/15/2026
Hokulani	247	C1-R	10/12/2026	11/15/2026
Hokulani	347	C1-R	10/12/2026	11/15/2026
Hokulani	447	C1-R	10/12/2026	11/15/2026
Hokulani	547	C1-R	10/5/2026	11/15/2026

Hokulani	647	C1-R	10/5/2026	11/15/2026
Hokulani	747	C1-R	10/5/2026	11/15/2026
Hokulani	148	C1-R	9/21/2026	10/18/2026
Hokulani	248	C1-R	9/21/2026	10/18/2026
Hokulani	348	C1-R	9/21/2026	10/18/2026
Hokulani	448	C1-R	9/21/2026	10/18/2026
Hokulani	548	C1-R	9/28/2026	11/1/2026
Hokulani	648	C1-R	9/28/2026	11/1/2026
Hokulani	748	C1-R	9/28/2026	11/1/2026
Hokulani	149	C1-R	9/14/2026	10/11/2026
Hokulani	249	C1-R	9/14/2026	10/11/2026
Hokulani	349	C1-R	9/14/2026	10/11/2026
Hokulani	449	C1-R	9/14/2026	10/11/2026
Hokulani	549	C1-R	10/5/2026	11/15/2026
Hokulani	649	C1-R	10/5/2026	11/15/2026
Hokulani	749	C1-R	10/5/2026	11/15/2026
Hokulani	150	D2-R	9/7/2026	10/11/2026
Hokulani	250	D2-R	9/7/2026	10/11/2026
Hokulani	350	D2-R	9/7/2026	10/11/2026
Hokulani	450	D2-R	9/7/2026	10/11/2026
Hokulani	550	D2-R	9/28/2026	11/1/2026
Hokulani	650	E1-R	9/28/2026	11/1/2026
Hokulani	750	E1-R	10/5/2026	11/15/2026
Hokulani	151	D2A-R	9/14/2026	10/18/2026
Hokulani	251	D2A-R	9/14/2026	10/18/2026
Hokulani	351	D2A-R	9/14/2026	10/18/2026
Hokulani	451	D2A-R	9/14/2026	10/18/2026
Hokulani	551	D2A-R	10/5/2026	11/15/2026



Building	Room	Room Type	Start Date	Hand Over Date
Konea	101	C10	3/30/2026	4/26/2026
Konea	201	C10	3/30/2026	4/26/2026
Konea	301	C10	3/30/2026	4/26/2026
Konea	401	C10	3/30/2026	4/26/2026
Konea	501	C10	2/9/2026	3/8/2026
Konea	601	E2	2/9/2026	3/8/2026
Konea	601	E2	2/16/2026	3/15/2026
Konea	701	E2	2/9/2026	3/8/2026
Konea	701	E2	2/16/2026	3/15/2026
Konea	102	D2	3/23/2026	4/19/2026
Konea	202	D2	3/23/2026	4/19/2026
Konea	302	D2	3/23/2026	4/19/2026
Konea	402	D2	3/23/2026	4/19/2026
Konea	502	D2	2/16/2026	3/15/2026
Konea	103	C1A	3/16/2026	4/12/2026
Konea	203	C1A	3/16/2026	4/12/2026
Konea	303	C1A	3/16/2026	4/12/2026
Konea	403	C1A	3/16/2026	4/12/2026
Konea	503	C1A	2/9/2026	3/8/2026
Konea	603	C1A	2/9/2026	3/8/2026
Konea	703	C1A	2/9/2026	3/8/2026
Konea	104	C1B	3/9/2026	4/5/2026
Konea	204	C1B	3/9/2026	4/5/2026
Konea	304	C1B	3/9/2026	4/5/2026
Konea	404	C1B	3/9/2026	4/5/2026
Konea	504	C1B	1/26/2026	2/22/2026
Konea	604	C1B	1/26/2026	2/22/2026
Konea	704	C1B	1/26/2026	2/22/2026
Konea	105	C1A	3/9/2026	4/5/2026
Konea	205	C1A	3/9/2026	4/5/2026
Konea	305	C1A	3/9/2026	4/5/2026
Konea	405	C1A	3/9/2026	4/5/2026
Konea	505	C1A	2/2/2026	3/1/2026
Konea	605	C1A	2/2/2026	3/1/2026
Konea	705	C1A	2/2/2026	3/1/2026
Konea	106	BD2	3/2/2026	3/29/2026
Konea	206	BD2	3/2/2026	3/29/2026
Konea	306	BD2	3/2/2026	3/29/2026
Konea	406	BD2	3/2/2026	3/29/2026
Konea	506	BD2	1/26/2026	2/22/2026
Konea	606	BD2	1/26/2026	2/22/2026

Konea	706	BD2	1/26/2026	2/22/2026
Konea	107	C1A	3/2/2026	3/29/2026
Konea	207	C1A	3/2/2026	3/29/2026
Konea	307	C1A	3/2/2026	3/29/2026
Konea	407	C1A	3/2/2026	3/29/2026
Konea	507	C1A	1/26/2026	2/22/2026
Konea	607	C1A	1/26/2026	2/22/2026
Konea	707	C1A	1/26/2026	2/22/2026
Konea	108	BD3	2/23/2026	3/22/2026
Konea	208	BD3	2/23/2026	3/22/2026
Konea	308	BD3	2/23/2026	3/22/2026
Konea	408	BD3	2/23/2026	3/22/2026
Konea	508	BD3	1/19/2026	2/15/2026
Konea	608	BD3	1/19/2026	2/15/2026
Konea	708	BD3	1/19/2026	2/15/2026
Konea	109	C1A	2/23/2026	3/22/2026
Konea	209	C1A	2/23/2026	3/22/2026
Konea	309	C1A	2/23/2026	3/22/2026
Konea	409	C1A	2/23/2026	3/22/2026
Konea	509	C1A	1/26/2026	2/22/2026
Konea	609	C1A	1/26/2026	2/22/2026
Konea	709	C1A	1/26/2026	2/22/2026
Konea	110	B6	2/16/2026	3/15/2026
Konea	210	B6	2/16/2026	3/15/2026
Konea	310	B6	2/16/2026	3/15/2026
Konea	410	B6	2/16/2026	3/15/2026
Konea	510	B6	1/19/2026	2/15/2026
Konea	610	B6	1/19/2026	2/15/2026
Konea	710	B6	1/19/2026	2/15/2026
Konea	112	BD1A	6/15/2026	7/12/2026
Konea	212	BD1A	6/15/2026	7/12/2026
Konea	312	BD1A	6/15/2026	7/12/2026
Konea	412	BD1A	6/15/2026	7/12/2026
Konea	512	BD1A	6/15/2026	7/12/2026
Konea	612	BD1A	4/27/2026	5/24/2026
Konea	712	BD1A	4/27/2026	5/24/2026
Konea	812	C7A	4/27/2026	5/24/2026
Konea	113	C4	6/8/2026	7/5/2026
Konea	213	C4	6/8/2026	7/5/2026
Konea	313	C4	6/8/2026	7/5/2026
Konea	413	C4	6/8/2026	7/5/2026
Konea	513	C4	6/8/2026	7/5/2026

Konea	613	C4	4/20/2026	5/17/2026
Konea	713	C4	4/20/2026	5/17/2026
Konea	813	C4	4/20/2026	5/17/2026
Konea	214	B1	6/8/2026	7/5/2026
Konea	314	B1	6/8/2026	7/5/2026
Konea	414	B1	6/8/2026	7/5/2026
Konea	514	B1	6/8/2026	7/5/2026
Konea	614	B1	4/27/2026	5/24/2026
Konea	714	B1	4/27/2026	5/24/2026
Konea	814	B1	4/27/2026	5/24/2026
Konea	215	A1A	5/11/2026	6/7/2026
Konea	315	A1A	5/11/2026	6/7/2026
Konea	415	A1A	5/11/2026	6/7/2026
Konea	515	A1A	5/11/2026	6/7/2026
Konea	615	A1A	5/11/2026	6/7/2026
Konea	715	A1A	4/20/2026	5/17/2026
Konea	815	A1A	4/20/2026	5/17/2026
Konea	216	B1B	6/1/2026	6/28/2026
Konea	316	B1B	6/1/2026	6/28/2026
Konea	416	B1B	6/1/2026	6/28/2026
Konea	516	B1B	6/1/2026	6/28/2026
Konea	616	B1B	4/27/2026	5/24/2026
Konea	716	B1B	4/27/2026	5/24/2026
Konea	816	B1B	4/27/2026	5/24/2026
Konea	218	C3A	5/25/2026	6/21/2026
Konea	318	C3A	5/25/2026	6/21/2026
Konea	418	C3A	5/25/2026	6/21/2026
Konea	518	C3A	5/25/2026	6/21/2026
Konea	618	C3A	5/25/2026	6/21/2026
Konea	718	C3A	4/13/2026	5/10/2026
Konea	818	C3A	4/13/2026	5/10/2026
Konea	919	C8	4/20/2026	5/17/2026
Konea	1019	D5-R	4/20/2026	5/17/2026
Konea	220	C2	5/18/2026	6/14/2026
Konea	320	C2	5/18/2026	6/14/2026
Konea	420	C2	5/18/2026	6/14/2026
Konea	520	C2	5/18/2026	6/14/2026
Konea	620	C2	5/18/2026	6/14/2026
Konea	720	C2	4/13/2026	5/10/2026
Konea	820	C2	4/13/2026	5/10/2026
Konea	920	C2	4/13/2026	5/10/2026
Konea	1020	C2	4/13/2026	5/10/2026

Konea	221	A1	5/11/2026	6/7/2026
Konea	321	A1	5/11/2026	6/7/2026
Konea	421	A1	5/11/2026	6/7/2026
Konea	521	A1	5/11/2026	6/7/2026
Konea	621	A1	5/11/2026	6/7/2026
Konea	721	A1	4/20/2026	5/17/2026
Konea	821	A1	4/20/2026	5/17/2026
Konea	921	A1	4/20/2026	5/17/2026
Konea	222	B2	5/11/2026	6/7/2026
Konea	322	B2	5/11/2026	6/7/2026
Konea	422	B2	5/11/2026	6/7/2026
Konea	522	B2	5/11/2026	6/7/2026
Konea	622	B2	5/11/2026	6/7/2026
Konea	722	B2	4/13/2026	5/10/2026
Konea	822	B2	4/13/2026	5/10/2026
Konea	922	B2	4/13/2026	5/10/2026
Konea	1022	B2	4/13/2026	5/10/2026
Konea	224	B3	5/4/2026	5/31/2026
Konea	324	B3	5/4/2026	5/31/2026
Konea	424	B3	5/4/2026	5/31/2026
Konea	524	B3	5/4/2026	5/31/2026
Konea	624	B3	5/4/2026	5/31/2026
Konea	724	B3	4/6/2026	5/3/2026
Konea	824	B3	4/6/2026	5/3/2026
Konea	924	B3	4/6/2026	5/3/2026
Konea	1024	B3	4/6/2026	5/3/2026
Konea	225	C6	7/6/2026	8/2/2026
Konea	325	D1-R	6/1/2026	6/28/2026
Konea	425	D1-R	6/1/2026	6/28/2026
Konea	525	D1-R	6/1/2026	6/28/2026
Konea	625	D1-R	4/6/2026	5/3/2026
Konea	725	D1-R	4/6/2026	5/3/2026
Konea	825	D1-R	4/6/2026	5/3/2026
Konea	925	D1-R	4/6/2026	5/3/2026
Konea	1025	D4	4/6/2026	5/3/2026
Konea	1025	D4	4/20/2026	5/17/2026
Konea	326	C9	5/4/2026	5/31/2026
Konea	426	C9	5/4/2026	5/31/2026
Konea	526	C9	5/4/2026	5/31/2026
Konea	626	C9	5/4/2026	5/31/2026
Konea	726	C9	3/30/2026	4/26/2026
Konea	826	C9	3/30/2026	4/26/2026

Konea	926	C9	3/30/2026	4/26/2026
Konea	1026	C9	3/30/2026	4/26/2026
Konea	229	C6A	8/31/2026	9/27/2026
Konea	329	D1	8/31/2026	9/27/2026
Konea	429	D1	8/31/2026	9/27/2026
Konea	529	D1	8/31/2026	9/27/2026
Konea	629	D1	7/6/2026	8/2/2026
Konea	729	D1	7/6/2026	8/2/2026
Konea	829	D1	7/6/2026	8/2/2026
Konea	929	D1	7/6/2026	8/2/2026
Konea	1029	D4-R	7/6/2026	8/2/2026
Konea	1029	D4-R	6/22/2026	7/19/2026
Konea	230	B2A	8/24/2026	9/20/2026
Konea	330	B2A	8/24/2026	9/20/2026
Konea	430	B2A	8/24/2026	9/20/2026
Konea	530	B2A	8/24/2026	9/20/2026
Konea	630	B2A	8/24/2026	9/20/2026
Konea	730	B2A	6/29/2026	7/26/2026
Konea	830	B2A	6/29/2026	7/26/2026
Konea	930	B2A	6/29/2026	7/26/2026
Konea	1030	B2A	6/29/2026	7/26/2026
Konea	231	A1-R	8/10/2026	9/6/2026
Konea	331	A1-R	8/10/2026	9/6/2026
Konea	431	A1-R	8/10/2026	9/6/2026
Konea	531	A1-R	8/10/2026	9/6/2026
Konea	631	A1-R	6/22/2026	7/19/2026
Konea	731	A1-R	6/22/2026	7/19/2026
Konea	831	A1-R	6/22/2026	7/19/2026
Konea	931	A1-R	6/22/2026	7/19/2026
Konea	232	C2A	8/24/2026	9/20/2026
Konea	332	C2A	8/24/2026	9/20/2026
Konea	432	C2A	8/24/2026	9/20/2026
Konea	532	C2A	8/24/2026	9/20/2026
Konea	632	C2A	6/29/2026	7/26/2026
Konea	732	C2A	6/29/2026	7/26/2026
Konea	832	C2A	6/29/2026	7/26/2026
Konea	932	C2A	6/29/2026	7/26/2026
Konea	1032	C2A	6/29/2026	7/26/2026
Konea	933	C8	6/22/2026	7/19/2026
Konea	1033	D5-5	6/22/2026	7/19/2026
Konea	234	C3	8/17/2026	9/13/2026
Konea	334	C3	8/17/2026	9/13/2026

Konea	434	C3	8/17/2026	9/13/2026
Konea	534	C3	8/17/2026	9/13/2026
Konea	634	C3	7/20/2026	8/16/2026
Konea	734	C3	7/20/2026	8/16/2026
Konea	834	C3	7/20/2026	8/16/2026
Konea	136	B1	8/10/2026	9/6/2026
Konea	236	B1	8/10/2026	9/6/2026
Konea	336	B1	8/10/2026	9/6/2026
Konea	436	B1	8/10/2026	9/6/2026
Konea	536	B1	8/10/2026	9/6/2026
Konea	636	B1	7/13/2026	8/9/2026
Konea	736	B1	7/13/2026	8/9/2026
Konea	836	B1	7/13/2026	8/9/2026
Konea	237	A1A-R	8/10/2026	9/6/2026
Konea	337	A1A-R	8/10/2026	9/6/2026
Konea	437	A1A-R	8/10/2026	9/6/2026
Konea	537	A1A-R	8/10/2026	9/6/2026
Konea	637	A1A-R	6/22/2026	7/19/2026
Konea	737	A1A-R	6/22/2026	7/19/2026
Konea	837	A1A-R	6/22/2026	7/19/2026
Konea	138	B1B	8/3/2026	8/30/2026
Konea	238	B1B	8/3/2026	8/30/2026
Konea	338	B1B	8/3/2026	8/30/2026
Konea	438	B1B	8/3/2026	8/30/2026
Konea	538	B1B	8/3/2026	8/30/2026
Konea	638	B1B	7/13/2026	8/9/2026
Konea	738	B1B	7/13/2026	8/9/2026
Konea	838	B1B	7/13/2026	8/9/2026
Konea	139	C4A	8/3/2026	8/30/2026
Konea	239	C4A	8/3/2026	8/30/2026
Konea	339	C4A	8/3/2026	8/30/2026
Konea	439	C4A	8/3/2026	8/30/2026
Konea	539	C4A	8/3/2026	8/30/2026
Konea	639	C4A	7/20/2026	8/16/2026
Konea	739	C4A	7/20/2026	8/16/2026
Konea	839	C4A	7/20/2026	8/16/2026
Konea	140	BD1	7/27/2026	8/23/2026
Konea	240	BD1	7/27/2026	8/23/2026
Konea	340	BD1	7/27/2026	8/23/2026
Konea	440	BD1	7/27/2026	8/23/2026
Konea	540	BD1	7/27/2026	8/23/2026
Konea	640	BD1	7/13/2026	8/9/2026

Konea	740	BD1	7/13/2026	8/9/2026
Konea	840	C7	7/13/2026	8/9/2026
Konea	142	C1C	11/16/2026	12/20/2026
Konea	242	C1C	11/16/2026	12/20/2026
Konea	342	C1C	11/16/2026	12/20/2026
Konea	442	C1C	10/5/2026	11/1/2026
Konea	542	C1C	10/5/2026	11/1/2026
Konea	642	C1C	10/5/2026	11/1/2026
Konea	742	C1C	10/5/2026	11/1/2026
Konea	143	C1B	11/9/2026	12/13/2026
Konea	243	C1B	11/9/2026	12/13/2026
Konea	343	C1B	11/9/2026	12/13/2026
Konea	443	C1B	10/12/2026	11/8/2026
Konea	543	C1B	10/12/2026	11/8/2026
Konea	643	C1B	10/12/2026	11/8/2026
Konea	743	C1B	10/12/2026	11/8/2026
Konea	144	B1B-R	11/9/2026	12/13/2026
Konea	244	B1B-R	11/9/2026	12/13/2026
Konea	344	B1B-R	11/9/2026	12/13/2026
Konea	444	B1B-R	10/5/2026	11/1/2026
Konea	544	B1B-R	10/5/2026	11/1/2026
Konea	644	B1B-R	10/5/2026	11/1/2026
Konea	744	B1B-R	10/5/2026	11/1/2026
Konea	145	C1B	11/2/2026	12/6/2026
Konea	245	C1B	11/2/2026	12/6/2026
Konea	345	C1B	11/2/2026	12/6/2026
Konea	445	C1B	9/28/2026	10/25/2026
Konea	545	C1B	9/28/2026	10/25/2026
Konea	645	C1B	9/28/2026	10/25/2026
Konea	745	C1B	9/28/2026	10/25/2026
Konea	146	B1B-R	11/2/2026	12/6/2026
Konea	246	B1B-R	11/2/2026	12/6/2026
Konea	346	B1B-R	11/2/2026	12/6/2026
Konea	446	B1B-R	9/28/2026	10/25/2026
Konea	546	B1B-R	9/28/2026	10/25/2026
Konea	646	B1B-R	9/28/2026	10/25/2026
Konea	746	B1B-R	9/28/2026	10/25/2026
Konea	148	B1B	10/19/2026	11/15/2026
Konea	248	B1B	10/19/2026	11/15/2026
Konea	348	B1B	10/19/2026	11/15/2026
Konea	448	B1B	10/19/2026	11/15/2026
Konea	548	B1B	9/21/2026	10/18/2026

Konea	648	B1B	9/21/2026	10/18/2026
Konea	748	B1B	9/21/2026	10/18/2026
Konea	149	D3-RA	11/2/2026	12/6/2026
Konea	249	D3-RA	11/2/2026	12/6/2026
Konea	349	D3-RA	11/2/2026	12/6/2026
Konea	449	D3-RA	9/14/2026	10/11/2026
Konea	549	D3-RA	9/14/2026	10/11/2026
Konea	649	D3-RA	9/14/2026	10/11/2026
Konea	749	D3-RA	9/14/2026	10/11/2026
Konea	150	D2D	10/26/2026	11/22/2026
Konea	250	D2D	10/26/2026	11/22/2026
Konea	350	D2D	10/26/2026	11/22/2026
Konea	450	D2D	9/21/2026	10/18/2026
Konea	550	D2D	9/21/2026	10/18/2026
Konea	151	D2	10/19/2026	11/15/2026
Konea	251	D2	10/19/2026	11/15/2026
Konea	351	D2	10/19/2026	11/15/2026
Konea	451	D2	10/12/2026	11/8/2026
Konea	551	D2	10/12/2026	11/8/2026
Konea	651	E1-R	9/21/2026	10/18/2026
Konea	751	E1-R	9/21/2026	10/18/2026



# **Honua Kai Air Conditioning Replacement Project**

## **Attachment C**

Note: your unit type is provided in the corresponding schedules - Attachment A for Hokulani, Attachment B for Konea.

Floors plans are organized by Wing character (A, B, C, D) then by type character/number.

## **Logistical Overlays for Each Floor Plan**

*Note to Residents/Owners: The layout in this diagram represents the original design locations of the Fan Coil Unit in your apartment. We realize that some units may have FCUs located in slightly different positions than what is shown on this drawing. In such cases, the area under and near the actual, existing FCU will be the "Work Area" and the shortest pathway leading to the "Work Area" will be included in the "Path of Travel".*

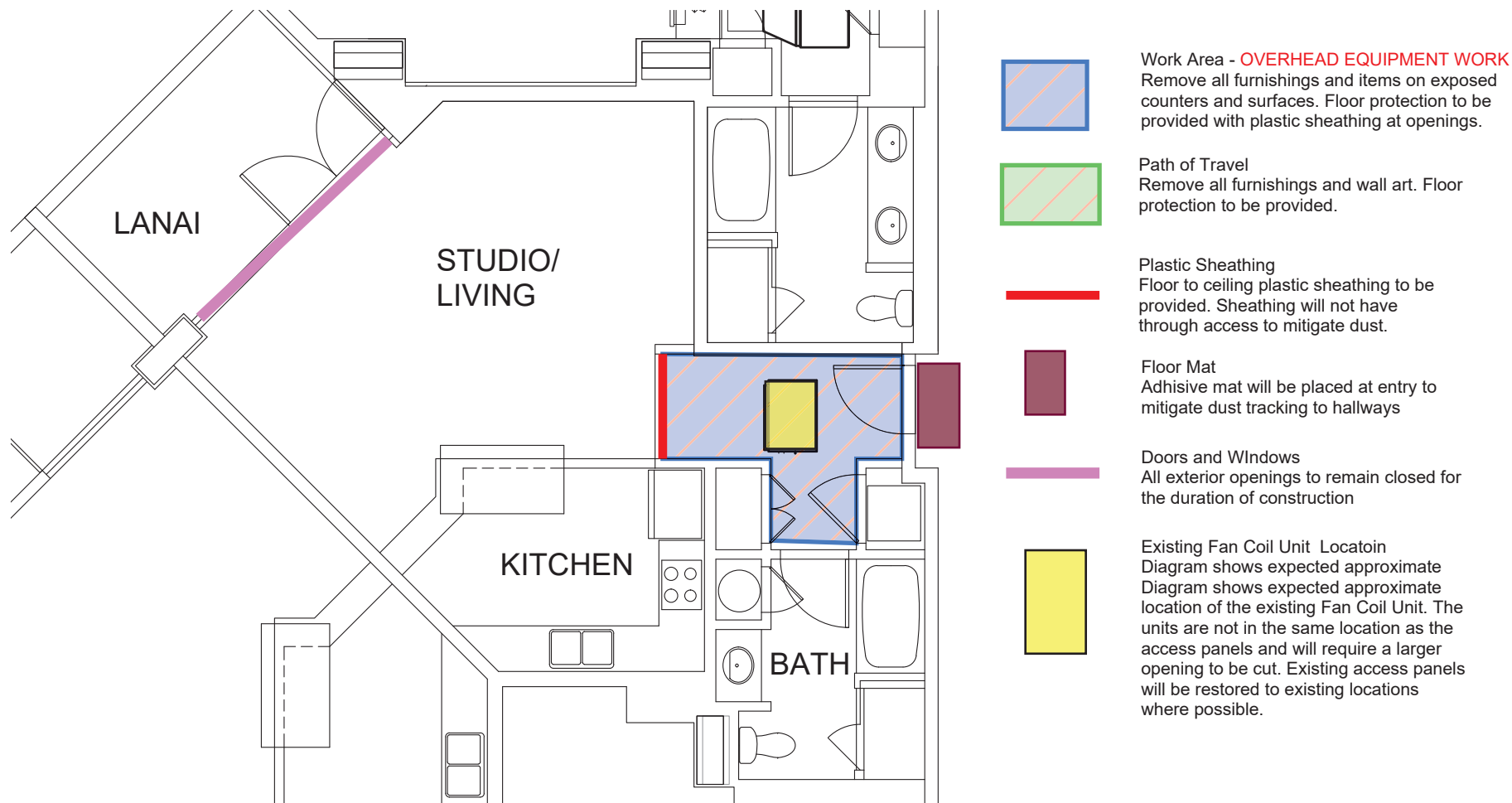

Note to Residents/Owners: The layout in this diagram represents the original design locations of the Fan Coil Unit in your apartment. We realize that some units may have FCUs located in slightly different positions than what is shown on this drawing. In such cases, the area under and near the actual, existing FCU will be the "Work Area" and the shortest pathway leading to the "Work Area" will be included in the "Path of Travel".

## **FLOOR PLAN - UNIT A1**

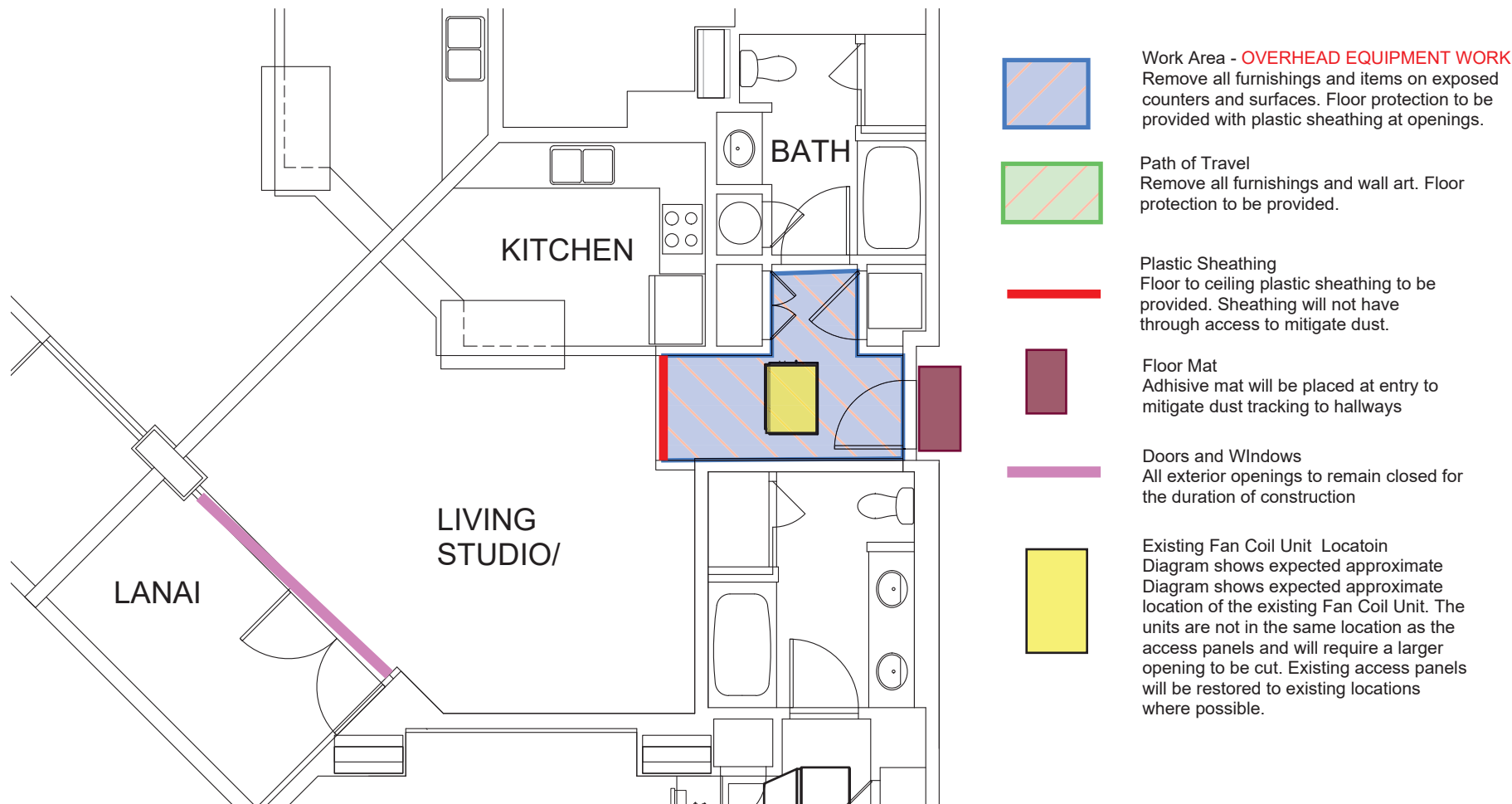

Note to Residents/Owners: The layout in this diagram represents the original design locations of the Fan Coil Unit in your apartment. We realize that some units may have FCUs located in slightly different positions than what is shown on this drawing. In such cases, the area under and near the actual, existing FCU will be the "Work Area" and the shortest pathway leading to the "Work Area" will be included in the "Path of Travel".

## FLOOR PLAN - UNIT A1-R

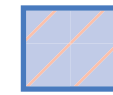
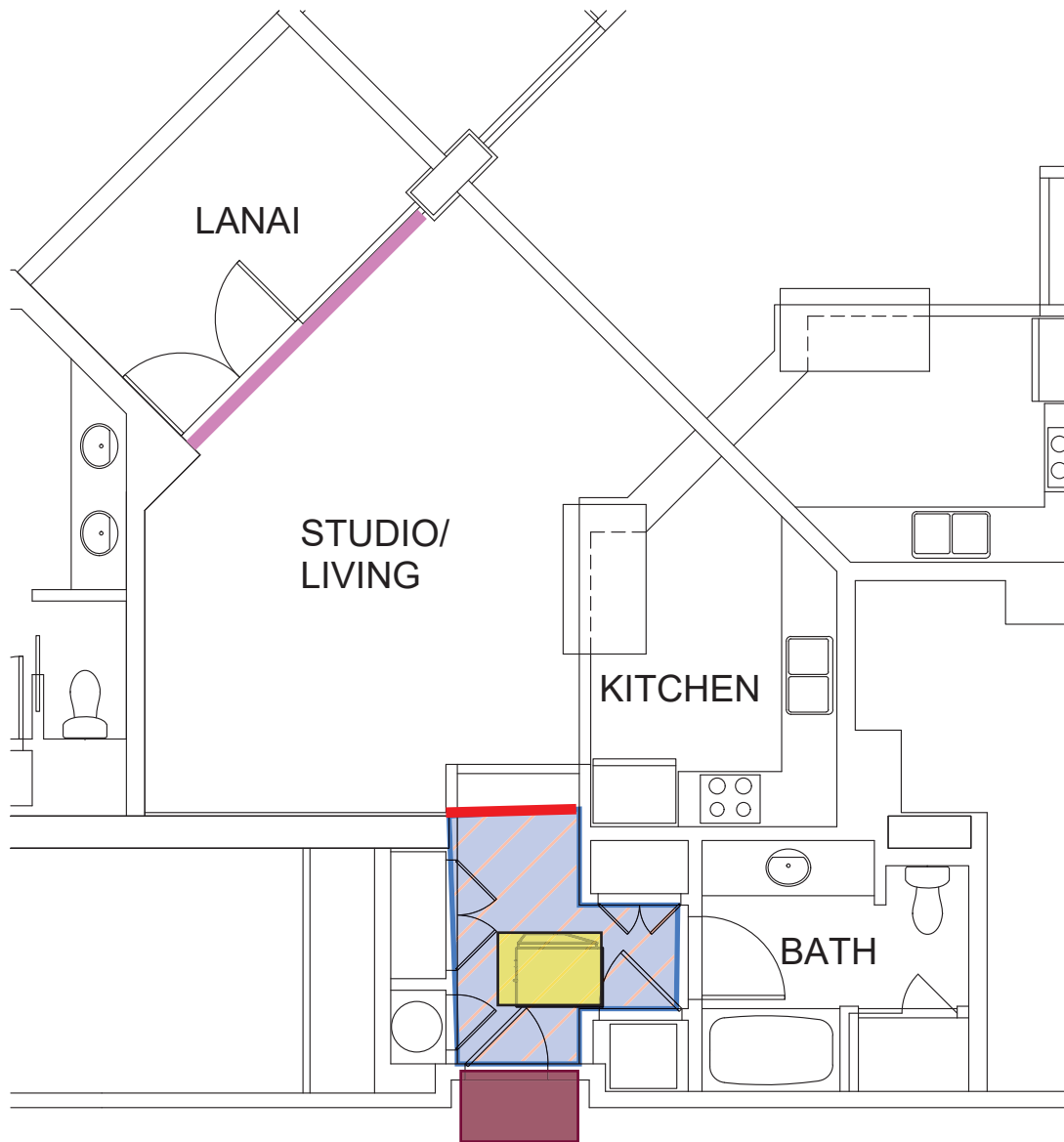

Work Area - **OVERHEAD EQUIPMENT WORK**  
Remove all furnishings and items on exposed counters and surfaces. Floor protection to be provided with plastic sheathing at openings.



Path of Travel  
Remove all furnishings and wall art. Floor protection to be provided.



Plastic Sheathing  
Floor to ceiling plastic sheathing to be provided. Sheathing will not have through access to mitigate dust.



Floor Mat  
Adhesive mat will be placed at entry to mitigate dust tracking to hallways



Doors and Windows  
All exterior openings to remain closed for the duration of construction



Existing Fan Coil Unit Locatoin  
Diagram shows expected approximate location of the existing Fan Coil Unit. The units are not in the same location as the access panels and will require a larger opening to be cut. Existing access panels will be restored to existing locations where possible.

Note to Residents/Owners: The layout in this diagram represents the original design locations of the Fan Coil Unit in your apartment. We realize that some units may have FCUs located in slightly different positions than what is shown on this drawing. In such cases, the area under and near the actual, existing FCU will be the "Work Area" and the shortest pathway leading to the "Work Area" will be included in the "Path of Travel".

## **FLOOR PLAN - UNIT A1A**

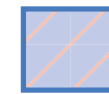
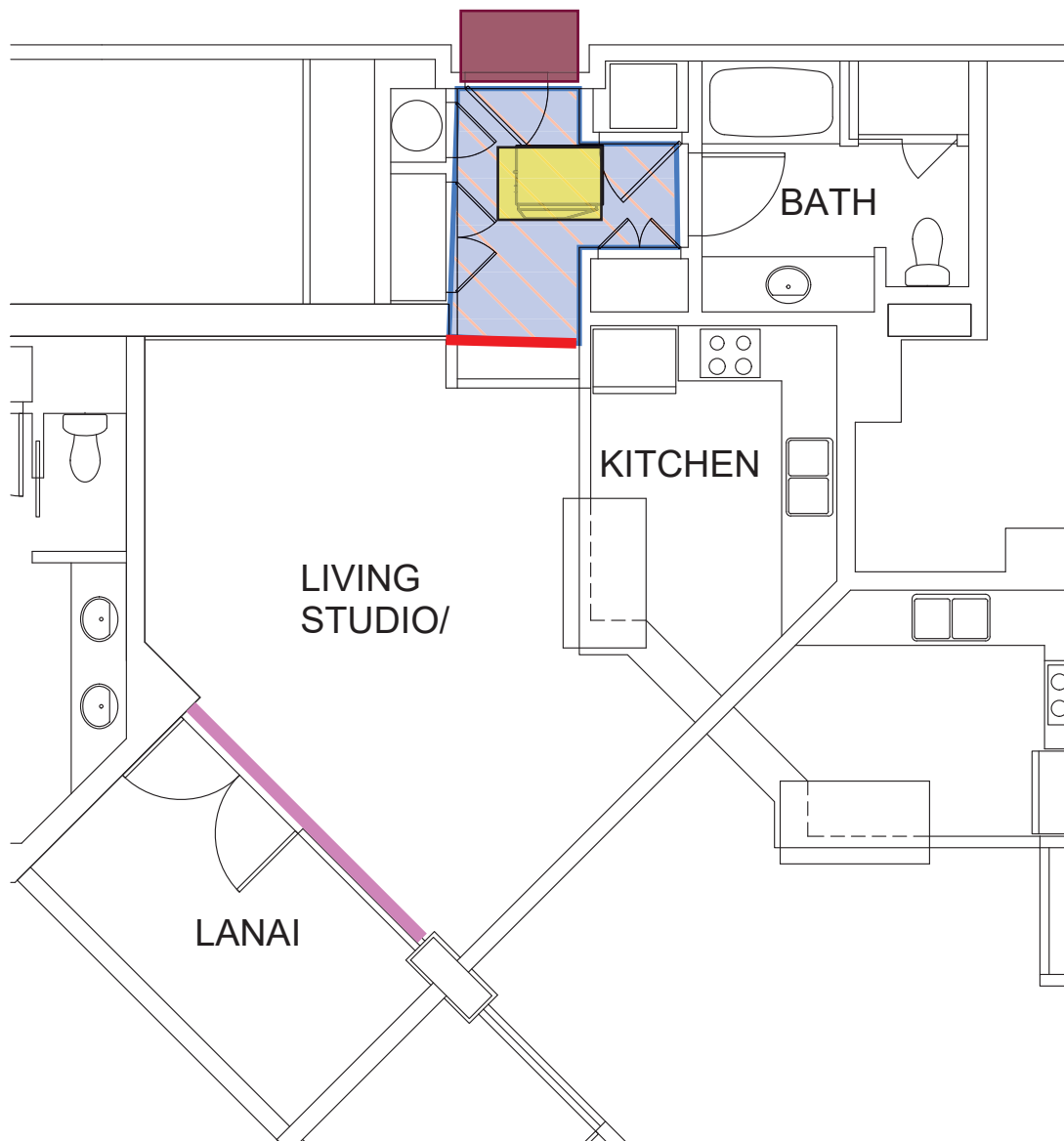

Work Area - **OVERHEAD EQUIPMENT WORK**  
Remove all furnishings and items on exposed counters and surfaces. Floor protection to be provided with plastic sheathing at openings.



Path of Travel  
Remove all furnishings and wall art. Floor protection to be provided.



Plastic Sheathing  
Floor to ceiling plastic sheathing to be provided. Sheathing will not have through access to mitigate dust.



Floor Mat  
Adhesive mat will be placed at entry to mitigate dust tracking to hallways



Doors and Windows  
All exterior openings to remain closed for the duration of construction



Existing Fan Coil Unit Location  
Diagram shows expected approximate location of the existing Fan Coil Unit. The units are not in the same location as the access panels and will require a larger opening to be cut. Existing access panels will be restored to existing locations where possible.

Note to Residents/Owners: The layout in this diagram represents the original design locations of the Fan Coil Unit in your apartment. We realize that some units may have FCUs located in slightly different positions than what is shown on this drawing. In such cases, the area under and near the actual, existing FCU will be the "Work Area" and the shortest pathway leading to the "Work Area" will be included in the "Path of Travel".

## **FLOOR PLAN - UNIT A1A-R**

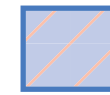
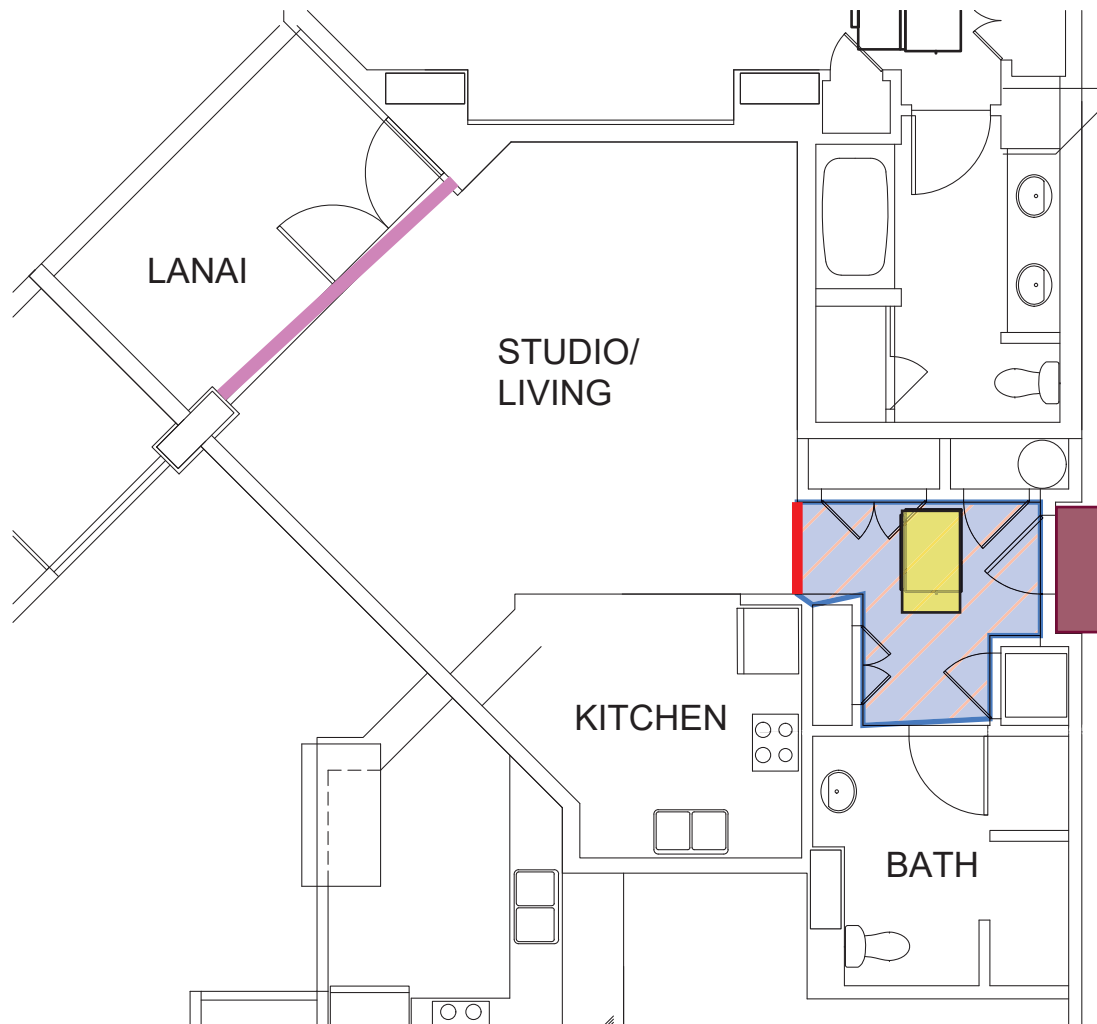

**Work Area - OVERHEAD EQUIPMENT WORK**  
Remove all furnishings and items on exposed counters and surfaces. Floor protection to be provided with plastic sheathing at openings.



**Path of Travel**  
Remove all furnishings and wall art. Floor protection to be provided.



**Plastic Sheathing**  
Floor to ceiling plastic sheathing to be provided. Sheathing will not have through access to mitigate dust.



**Floor Mat**  
Adhesive mat will be placed at entry to mitigate dust tracking to hallways



**Doors and Windows**  
All exterior openings to remain closed for the duration of construction



**Existing Fan Coil Unit Location**  
Diagram shows expected approximate location of the existing Fan Coil Unit. The units are not in the same location as the access panels and will require a larger opening to be cut. Existing access panels will be restored to existing locations where possible.

Note to Residents/Owners: The layout in this diagram represents the original design locations of the Fan Coil Unit in your apartment. We realize that some units may have FCUs located in slightly different positions than what is shown on this drawing. In such cases, the area under and near the actual, existing FCU will be the "Work Area" and the shortest pathway leading to the "Work Area" will be included in the "Path of Travel".

## **FLOOR PLAN - UNIT A1-ADA**

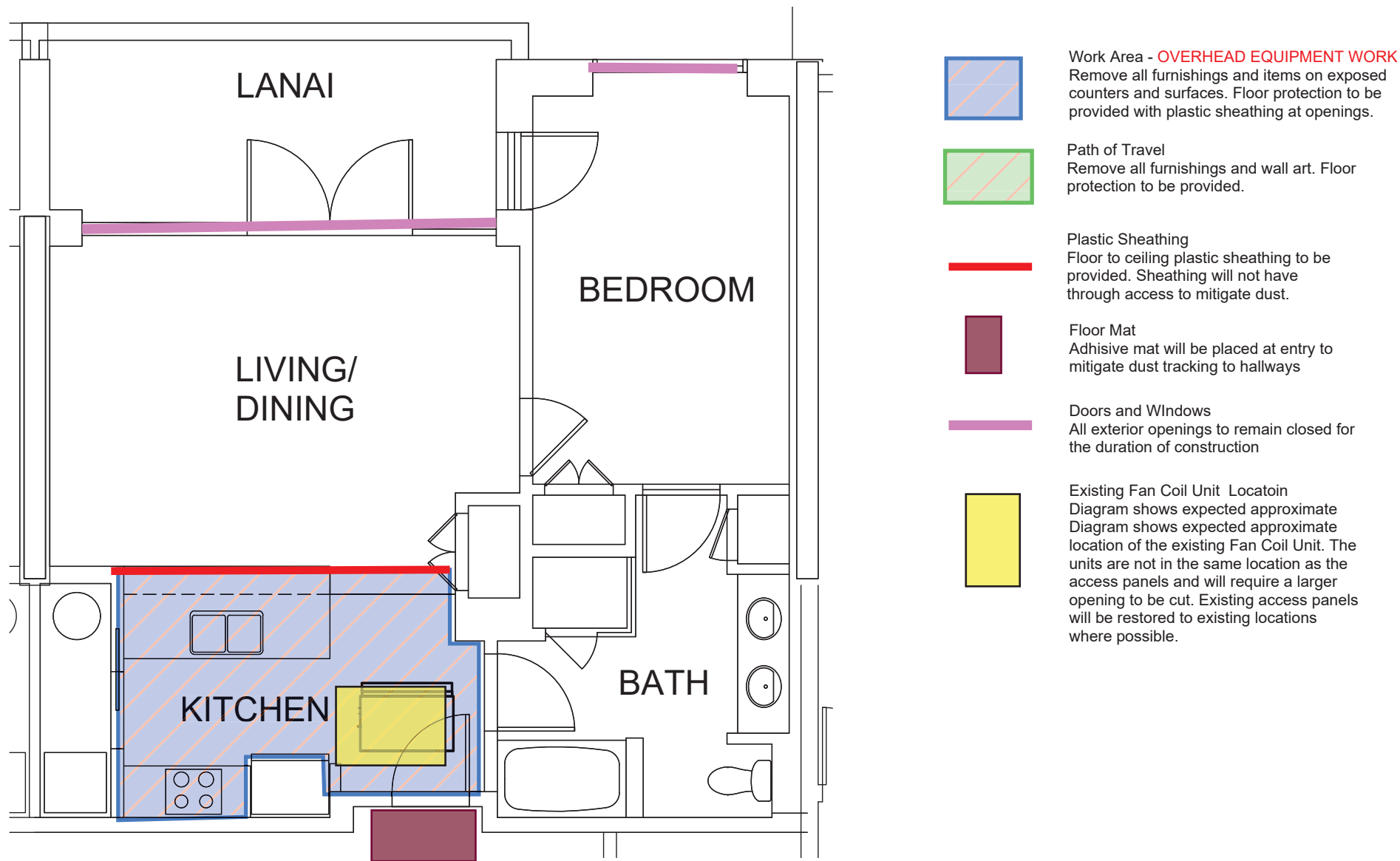

Note to Residents/Owners: The layout in this diagram represents the original design locations of the Fan Coil Unit in your apartment. We realize that some units may have FCUs located in slightly different positions than what is shown on this drawing. In such cases, the area under and near the actual, existing FCU will be the "Work Area" and the shortest pathway leading to the "Work Area" will be included in the "Path of Travel".

## **FLOOR PLAN - UNIT B1**

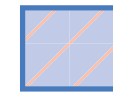
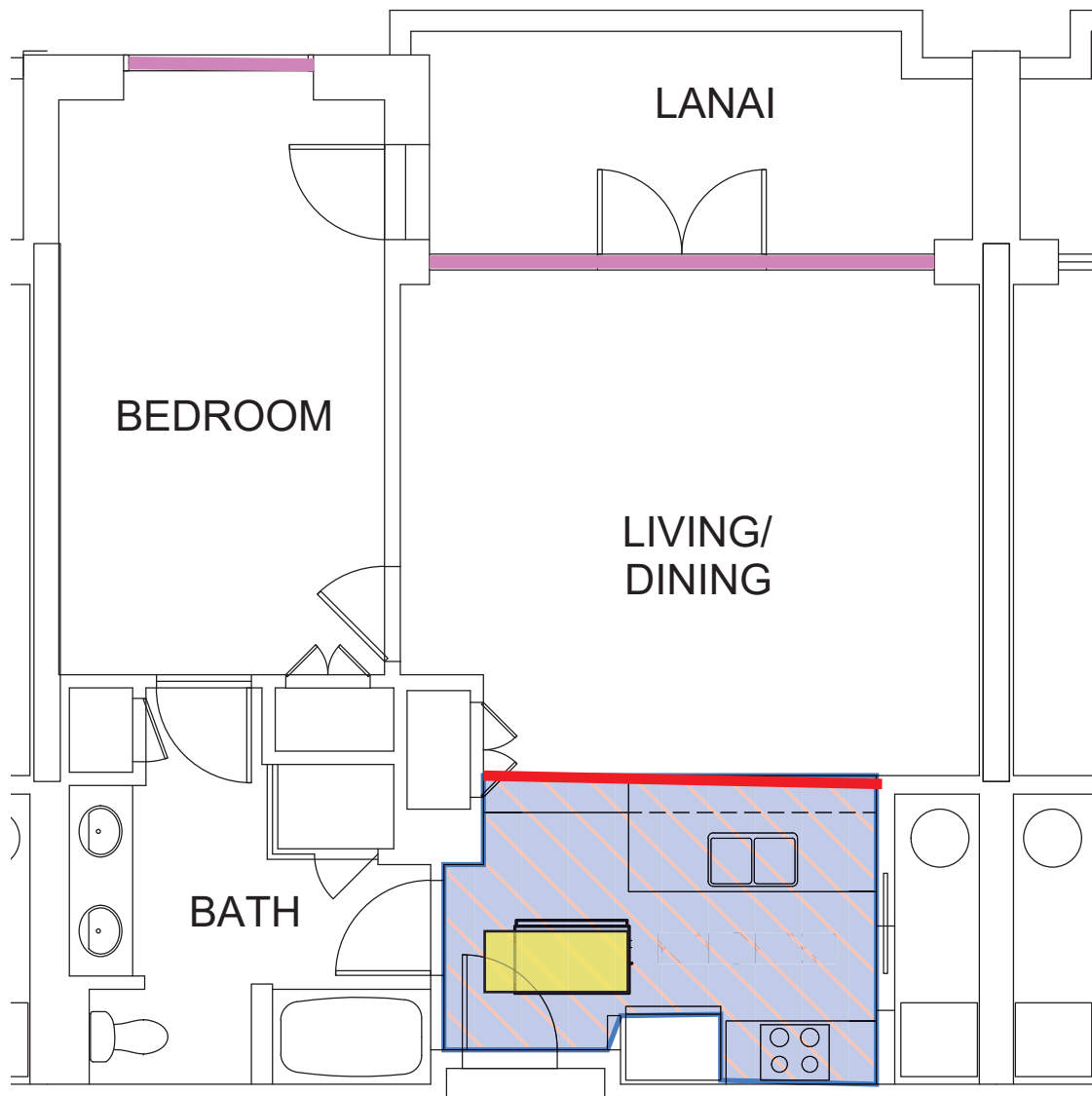

**Work Area - OVERHEAD EQUIPMENT WORK**  
Remove all furnishings and items on exposed counters and surfaces. Floor protection to be provided with plastic sheathing at openings.

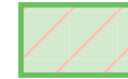

**Path of Travel**  
Remove all furnishings and wall art. Floor protection to be provided.



**Plastic Sheathing**  
Floor to ceiling plastic sheathing to be provided. Sheathing will not have through access to mitigate dust.



**Floor Mat**  
Adhesive mat will be placed at entry to mitigate dust tracking to hallways



**Doors and Windows**  
All exterior openings to remain closed for the duration of construction



**Existing Fan Coil Unit Locatoin**  
Diagram shows expected approximate location of the existing Fan Coil Unit. The units are not in the same location as the access panels and will require a larger opening to be cut. Existing access panels will be restored to existing locations where possible.

Note to Residents/Owners: The layout in this diagram represents the original design locations of the Fan Coil Unit in your apartment. We realize that some units may have FCUs located in slightly different positions than what is shown on this drawing. In such cases, the area under and near the actual, existing FCU will be the "Work Area" and the shortest pathway leading to the "Work Area" will be included in the "Path of Travel".

## **FLOOR PLAN - UNIT B1B**



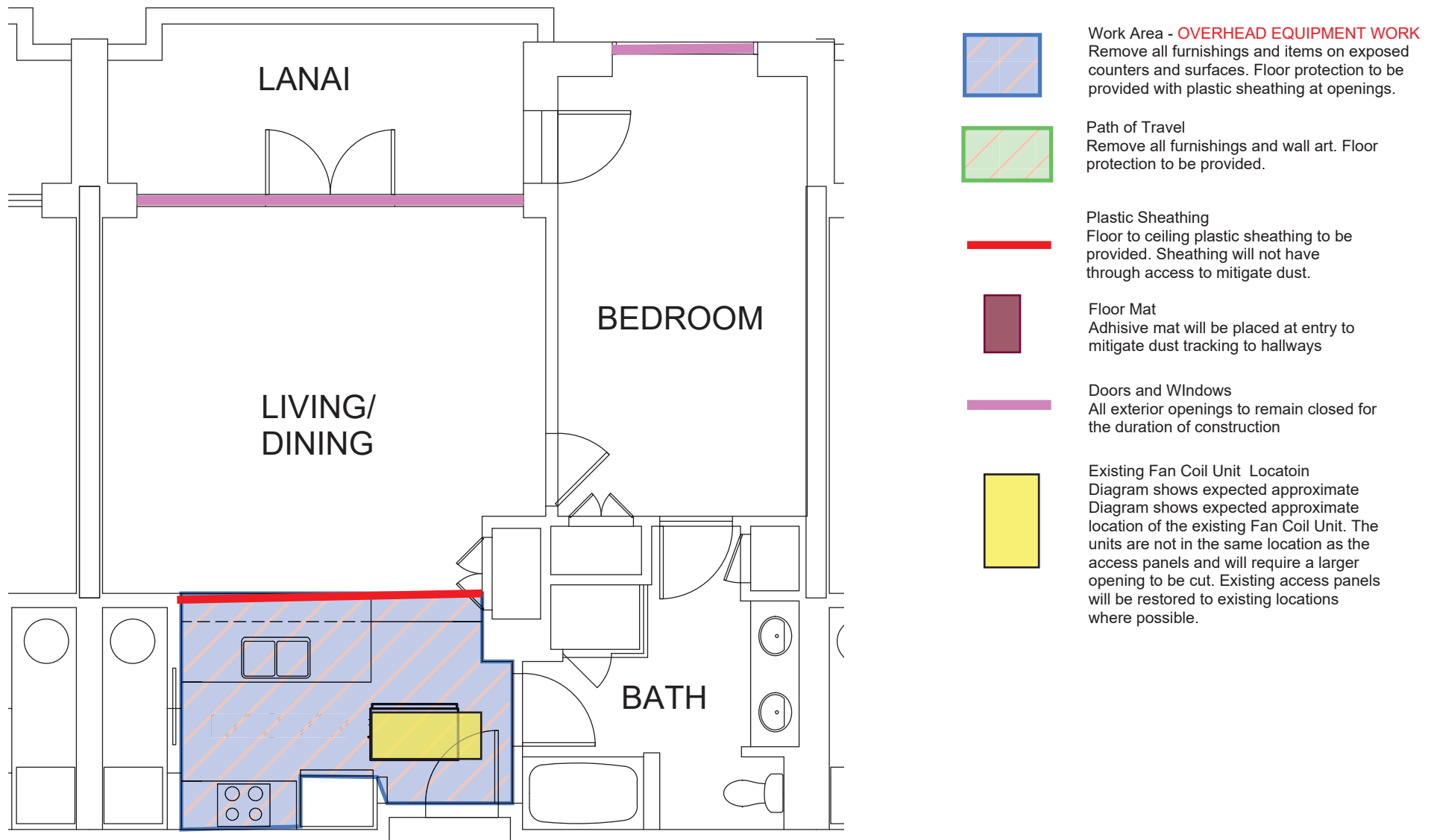

Note to Residents/Owners: The layout in this diagram represents the original design locations of the Fan Coil Unit in your apartment. We realize that some units may have FCUs located in slightly different positions than what is shown on this drawing. In such cases, the area under and near the actual, existing FCU will be the "Work Area" and the shortest pathway leading to the "Work Area" will be included in the "Path of Travel".

## FLOOR PLAN - UNIT B1B-R

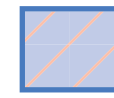
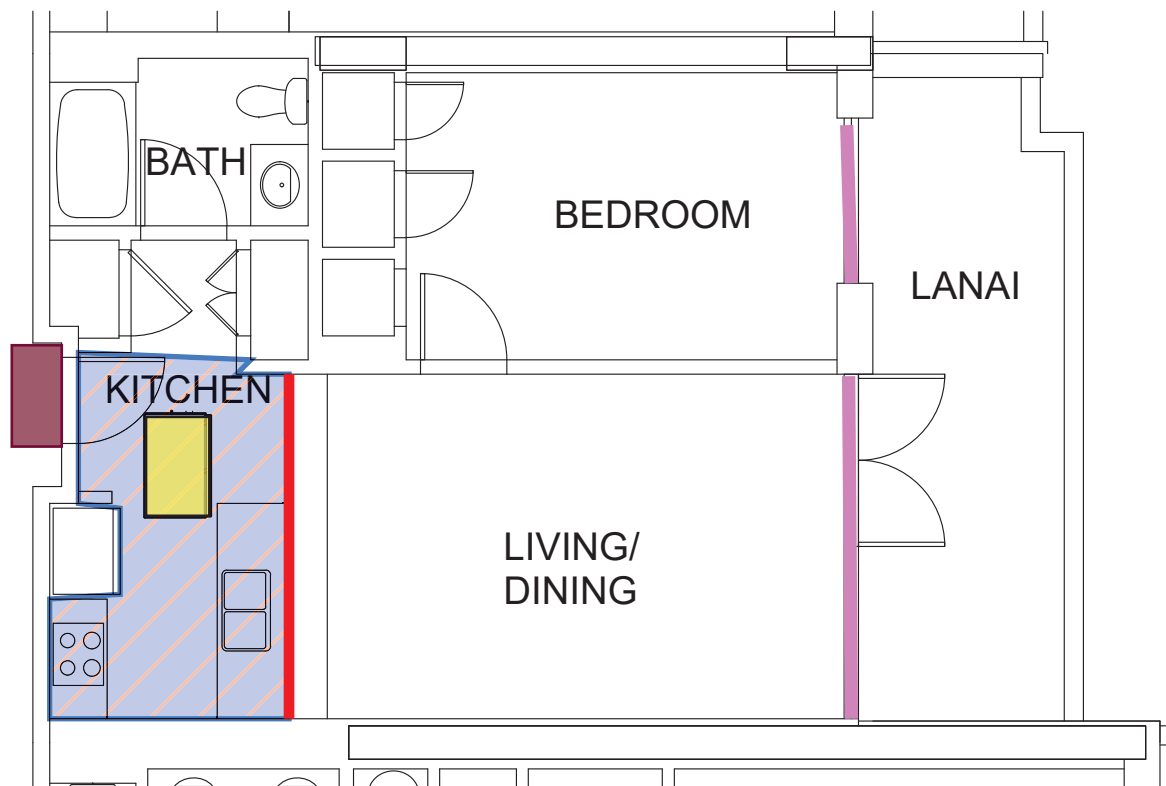

Work Area - **OVERHEAD EQUIPMENT WORK**  
Remove all furnishings and items on exposed counters and surfaces. Floor protection to be provided with plastic sheathing at openings.

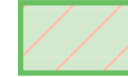

Path of Travel  
Remove all furnishings and wall art. Floor protection to be provided.



Plastic Sheathing  
Floor to ceiling plastic sheathing to be provided. Sheathing will not have through access to mitigate dust.



Floor Mat  
Adhesive mat will be placed at entry to mitigate dust tracking to hallways



Doors and Windows  
All exterior openings to remain closed for the duration of construction



Existing Fan Coil Unit - Location  
Diagram shows expected approximate location of the existing Fan Coil Unit. The units are not in the same location as the access panels and will require a larger opening to be cut. Existing access panels will be restored to existing locations where possible.

Note to Residents/Owners: The layout in this diagram represents the original design locations of the Fan Coil Unit in your apartment. We realize that some units may have FCUs located in slightly different positions than what is shown on this drawing. In such cases, the area under and near the actual, existing FCU will be the "Work Area" and the shortest pathway leading to the "Work Area" will be included in the "Path of Travel".

## **FLOOR PLAN - UNIT B2**

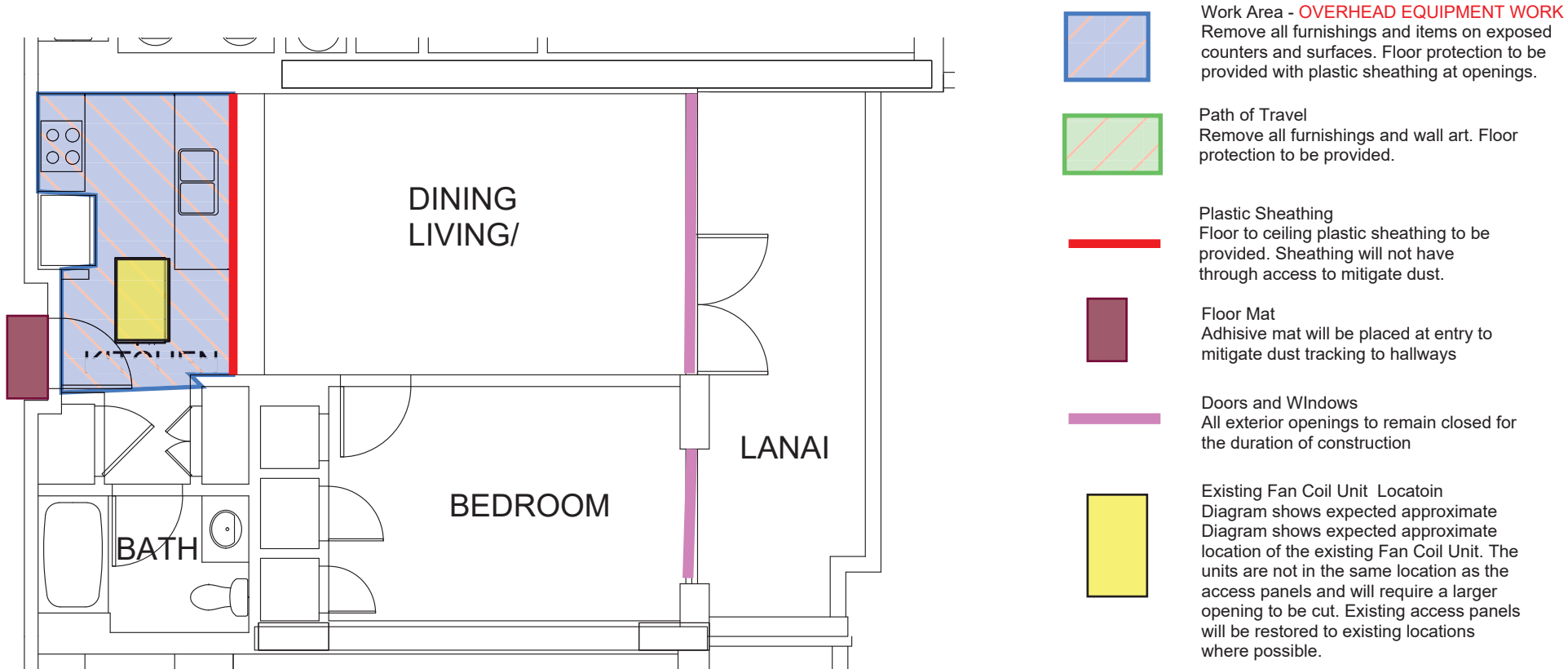

Note to Residents/Owners: The layout in this diagram represents the original design locations of the Fan Coil Unit in your apartment. We realize that some units may have FCUs located in slightly different positions than what is shown on this drawing. In such cases, the area under and near the actual, existing FCU will be the "Work Area" and the shortest pathway leading to the "Work Area" will be included in the "Path of Travel".

## FLOOR PLAN - UNIT B2A

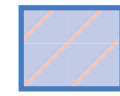
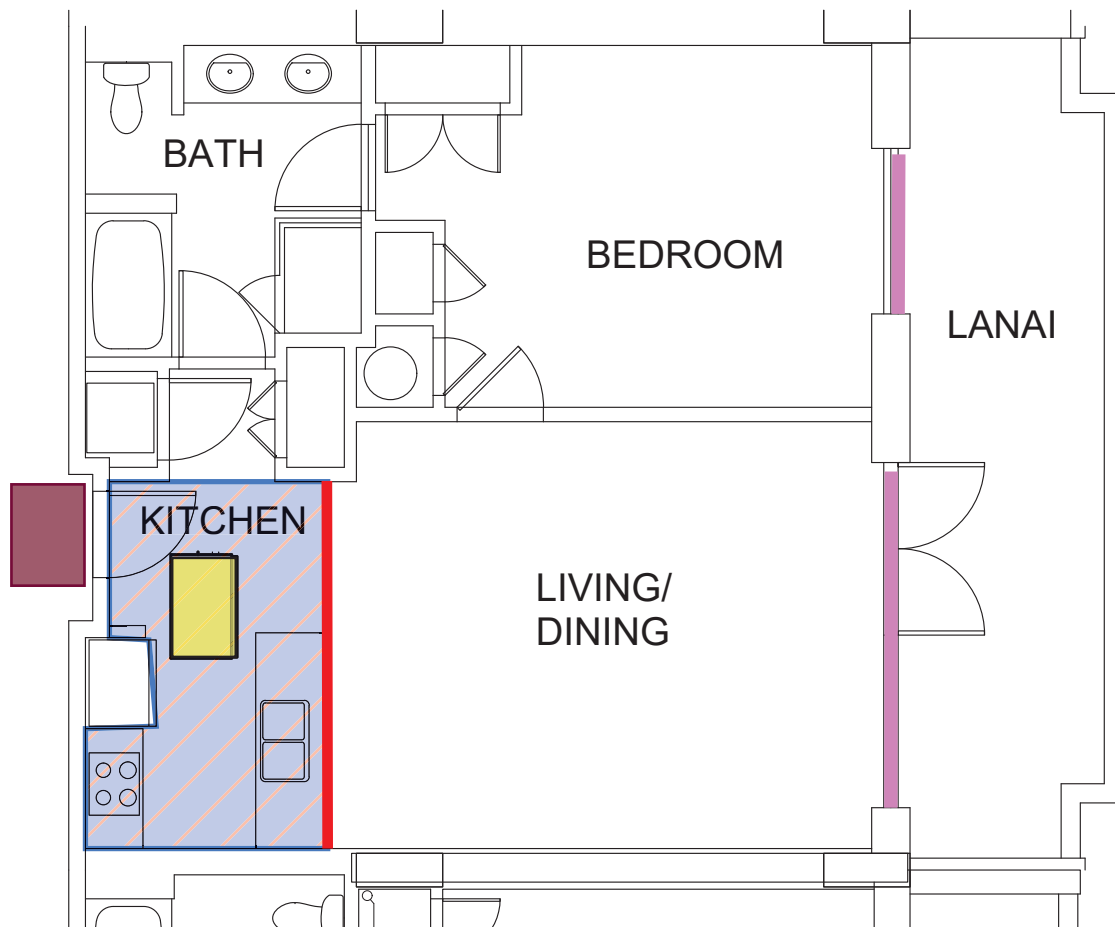

Work Area - **OVERHEAD EQUIPMENT WORK**  
Remove all furnishings and items on exposed counters and surfaces. Floor protection to be provided with plastic sheathing at openings.



Path of Travel  
Remove all furnishings and wall art. Floor protection to be provided.



Plastic Sheathing  
Floor to ceiling plastic sheathing to be provided. Sheathing will not have through access to mitigate dust.



Floor Mat  
Adhesive mat will be placed at entry to mitigate dust tracking to hallways



Doors and Windows  
All exterior openings to remain closed for the duration of construction



Existing Fan Coil Unit Location  
Diagram shows expected approximate location of the existing Fan Coil Unit. The units are not in the same location as the access panels and will require a larger opening to be cut. Existing access panels will be restored to existing locations where possible.

Note to Residents/Owners: The layout in this diagram represents the original design locations of the Fan Coil Unit in your apartment. We realize that some units may have FCUs located in slightly different positions than what is shown on this drawing. In such cases, the area under and near the actual, existing FCU will be the "Work Area" and the shortest pathway leading to the "Work Area" will be included in the "Path of Travel".

## **FLOOR PLAN - UNIT B3**

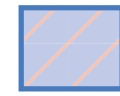
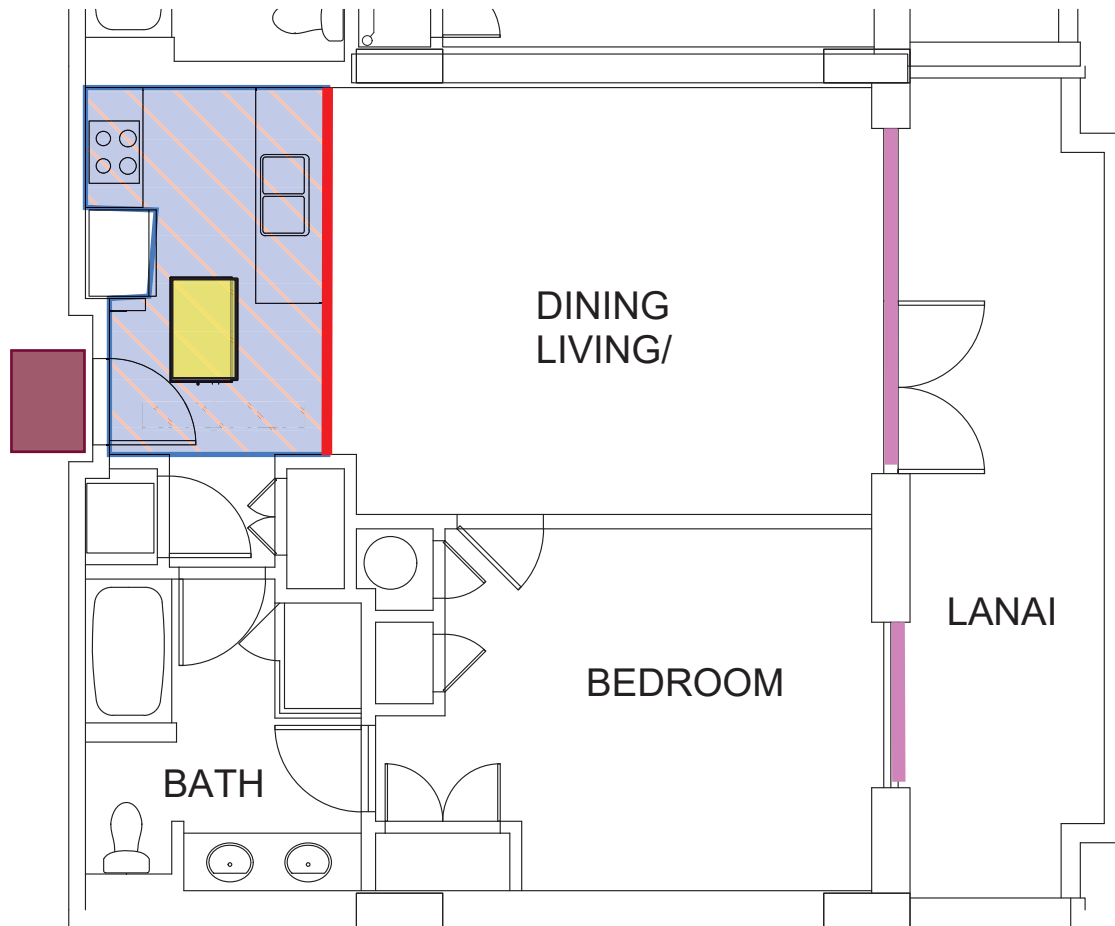

Work Area - **OVERHEAD EQUIPMENT WORK**  
Remove all furnishings and items on exposed counters and surfaces. Floor protection to be provided with plastic sheathing at openings.



Path of Travel  
Remove all furnishings and wall art. Floor protection to be provided.



Plastic Sheathing  
Floor to ceiling plastic sheathing to be provided. Sheathing will not have through access to mitigate dust.



Floor Mat  
Adhesive mat will be placed at entry to mitigate dust tracking to hallways



Doors and Windows  
All exterior openings to remain closed for the duration of construction



Existing Fan Coil Unit Location  
Diagram shows expected approximate location of the existing Fan Coil Unit. The units are not in the same location as the access panels and will require a larger opening to be cut. Existing access panels will be restored to existing locations where possible.

Note to Residents/Owners: The layout in this diagram represents the original design locations of the Fan Coil Unit in your apartment. We realize that some units may have FCUs located in slightly different positions than what is shown on this drawing. In such cases, the area under and near the actual, existing FCU will be the "Work Area" and the shortest pathway leading to the "Work Area" will be included in the "Path of Travel".

## **FLOOR PLAN - UNIT B3A**

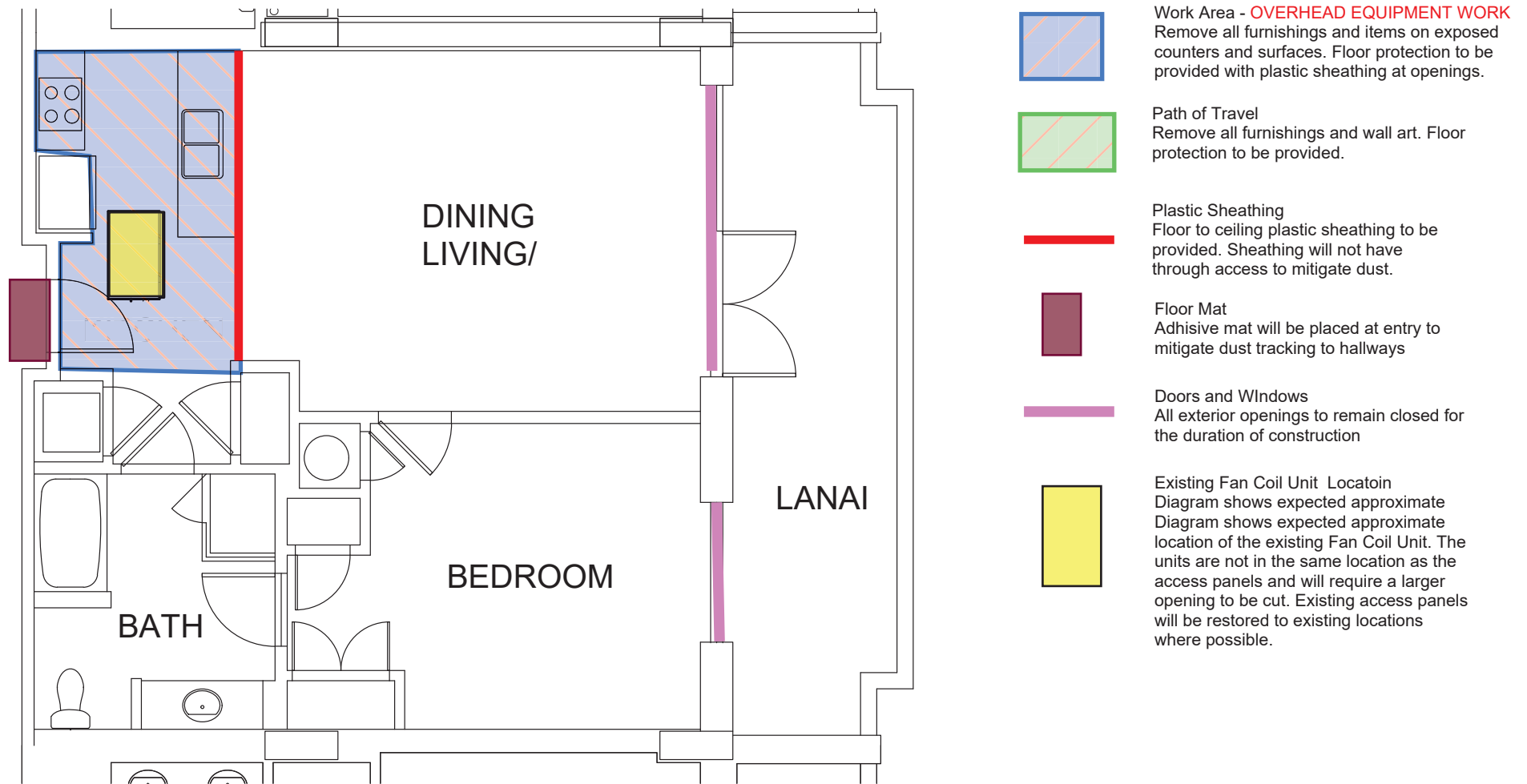

Note to Residents/Owners: The layout in this diagram represents the original design locations of the Fan Coil Unit in your apartment. We realize that some units may have FCUs located in slightly different positions than what is shown on this drawing. In such cases, the area under and near the actual, existing FCU will be the "Work Area" and the shortest pathway leading to the "Work Area" will be included in the "Path of Travel".

## **FLOOR PLAN - UNIT B3-ADA**

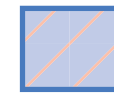
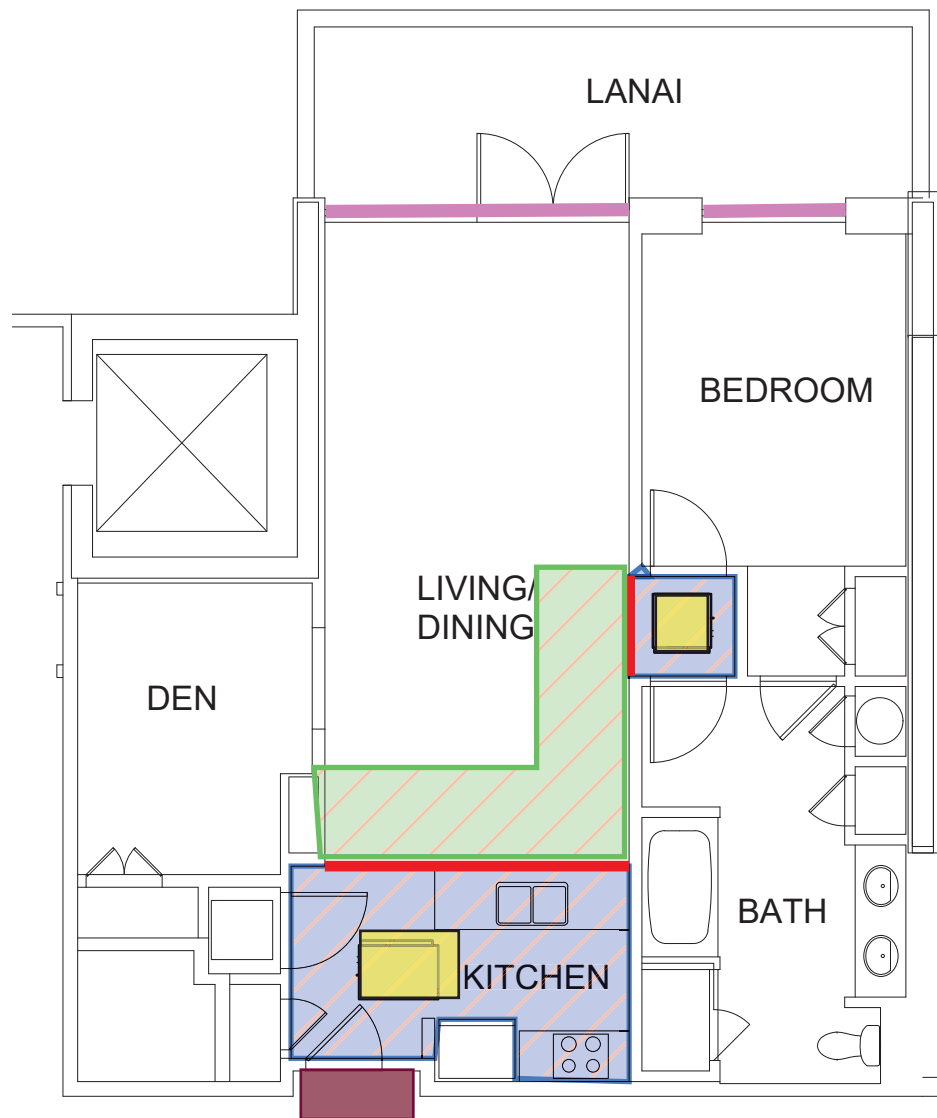

Work Area - **OVERHEAD EQUIPMENT WORK**  
Remove all furnishings and items on exposed counters and surfaces. Floor protection to be provided with plastic sheathing at openings.



Path of Travel  
Remove all furnishings and wall art. Floor protection to be provided.



Plastic Sheathing  
Floor to ceiling plastic sheathing to be provided. Sheathing will not have through access to mitigate dust.



Floor Mat  
Adhesive mat will be placed at entry to mitigate dust tracking to hallways



Doors and Windows  
All exterior openings to remain closed for the duration of construction



Existing Fan Coil Unit Location  
Diagram shows expected approximate location of the existing Fan Coil Unit. The units are not in the same location as the access panels and will require a larger opening to be cut. Existing access panels will be restored to existing locations where possible.

Note to Residents/Owners: The layout in this diagram represents the original design locations of the Fan Coil Unit in your apartment. We realize that some units may have FCUs located in slightly different positions than what is shown on this drawing. In such cases, the area under and near the actual, existing FCU will be the "Work Area" and the shortest pathway leading to the "Work Area" will be included in the "Path of Travel".

## **FLOOR PLAN - UNIT BD1**

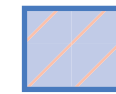
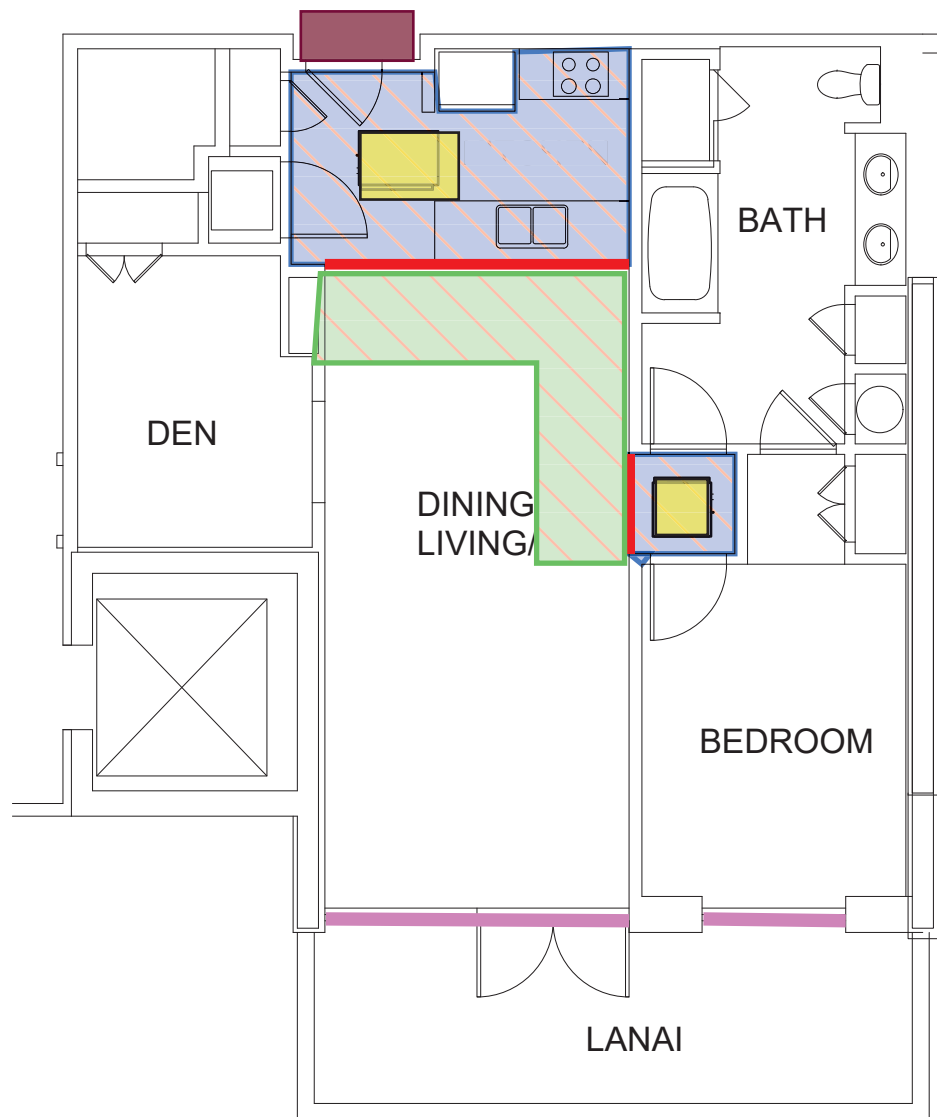

Work Area - **OVERHEAD EQUIPMENT WORK**  
Remove all furnishings and items on exposed counters and surfaces. Floor protection to be provided with plastic sheathing at openings.



Path of Travel  
Remove all furnishings and wall art. Floor protection to be provided.



Plastic Sheathing  
Floor to ceiling plastic sheathing to be provided. Sheathing will not have through access to mitigate dust.



Floor Mat  
Adhesive mat will be placed at entry to mitigate dust tracking to hallways



Doors and Windows  
All exterior openings to remain closed for the duration of construction



Existing Fan Coil Unit Location  
Diagram shows expected approximate location of the existing Fan Coil Unit. The units are not in the same location as the access panels and will require a larger opening to be cut. Existing access panels will be restored to existing locations where possible.

Note to Residents/Owners: The layout in this diagram represents the original design locations of the Fan Coil Unit in your apartment. We realize that some units may have FCUs located in slightly different positions than what is shown on this drawing. In such cases, the area under and near the actual, existing FCU will be the "Work Area" and the shortest pathway leading to the "Work Area" will be included in the "Path of Travel".

## **FLOOR PLAN - UNIT BD1A**



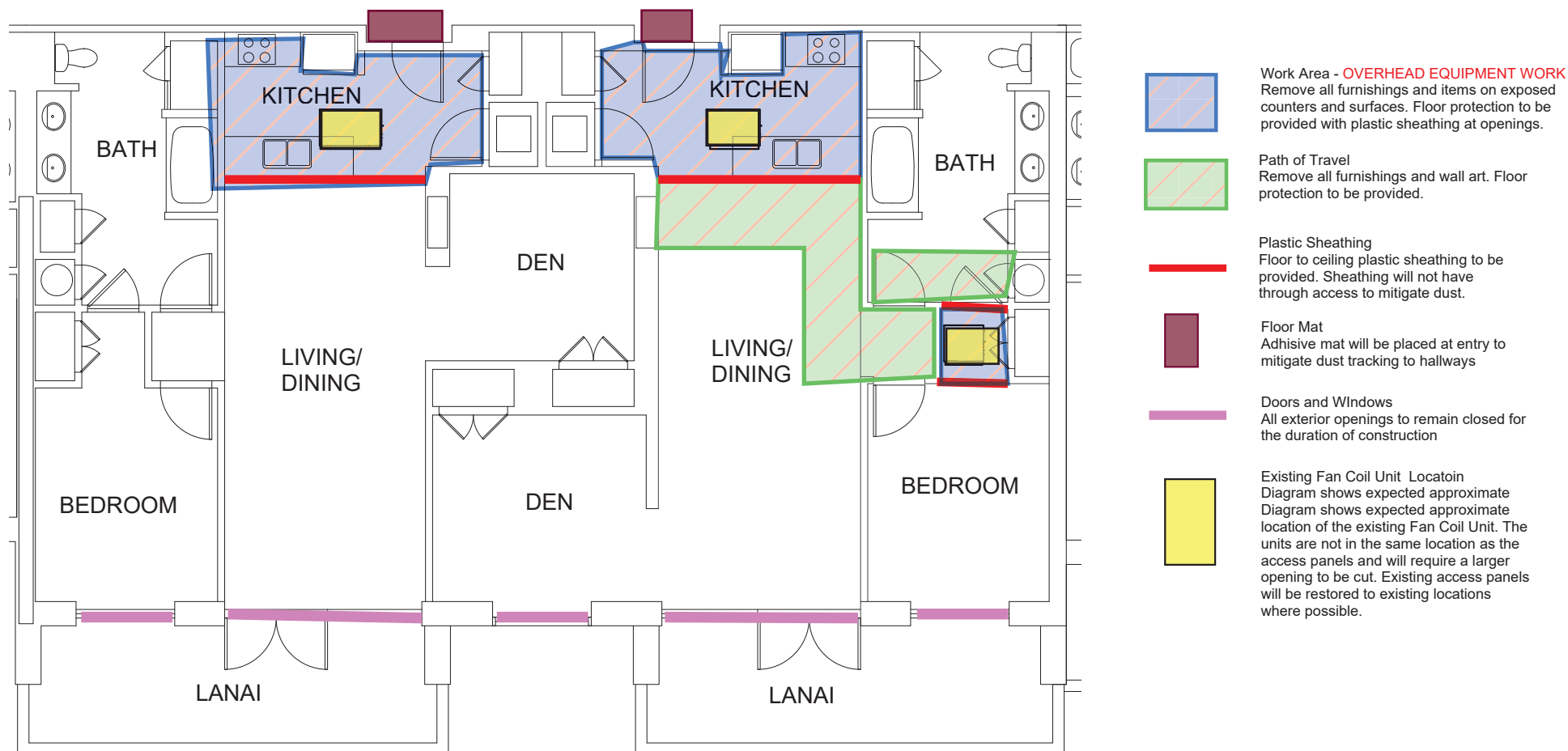

Note to Residents/Owners: The layout in this diagram represents the original design locations of the Fan Coil Unit in your apartment. We realize that some units may have FCUs located in slightly different positions than what is shown on this drawing. In such cases, the area under and near the actual, existing FCU will be the "Work Area" and the shortest pathway leading to the "Work Area" will be included in the "Path of Travel".

## **FLOOR PLAN - UNIT BD2 & BD3**

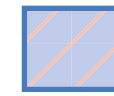
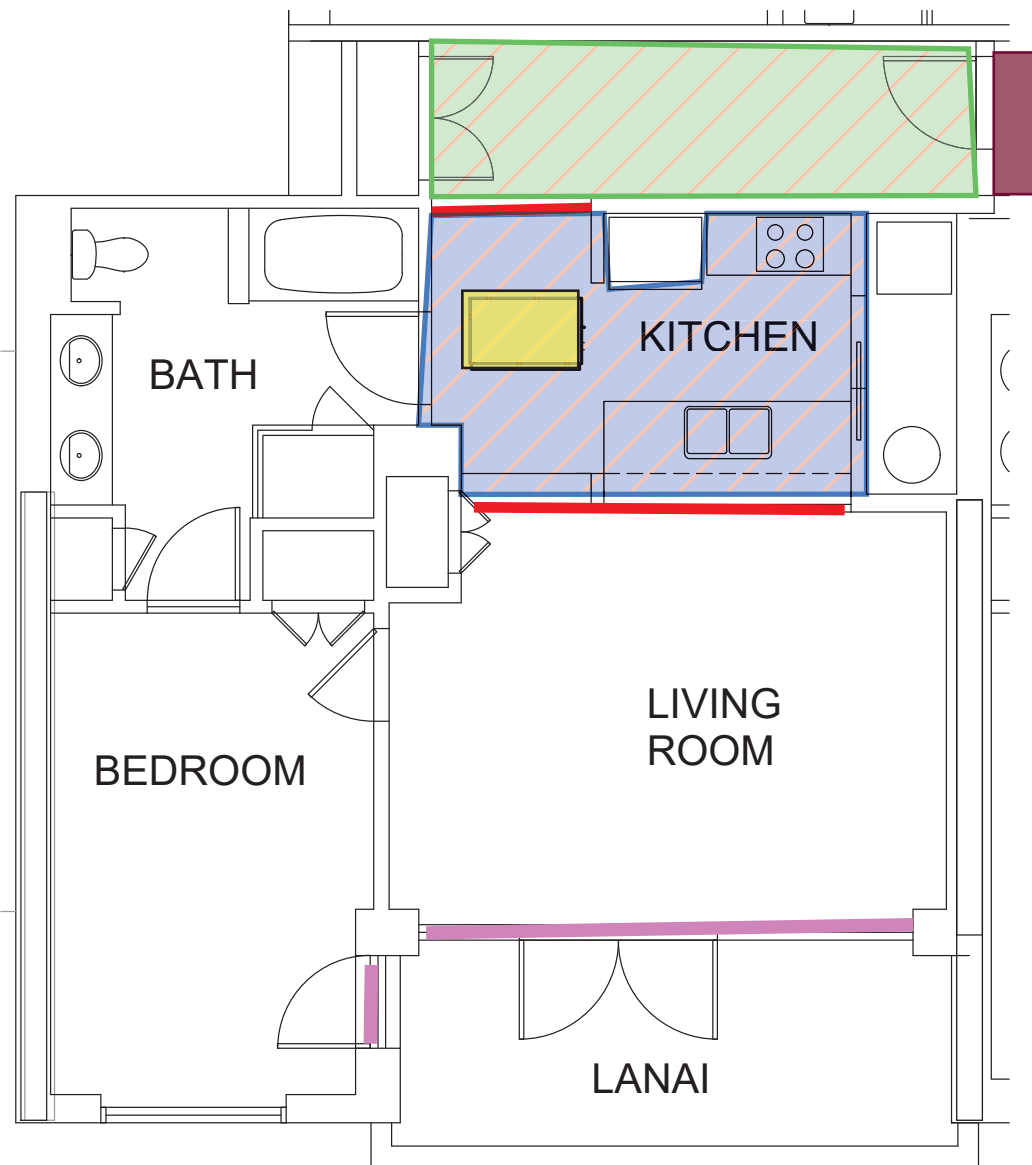

Work Area - **OVERHEAD EQUIPMENT WORK**  
Remove all furnishings and items on exposed counters and surfaces. Floor protection to be provided with plastic sheathing at openings.

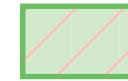

Path of Travel  
Remove all furnishings and wall art. Floor protection to be provided.



Plastic Sheathing  
Floor to ceiling plastic sheathing to be provided. Sheathing will not have through access to mitigate dust.



Floor Mat  
Adhesive mat will be placed at entry to mitigate dust tracking to hallways



Doors and Windows  
All exterior openings to remain closed for the duration of construction



Existing Fan Coil Unit. Location  
Diagram shows expected approximate location of the existing Fan Coil Unit. The units are not in the same location as the access panels and will require a larger opening to be cut. Existing access panels will be restored to existing locations where possible.

Note to Residents/Owners: The layout in this diagram represents the original design locations of the Fan Coil Unit in your apartment. We realize that some units may have FCUs located in slightly different positions than what is shown on this drawing. In such cases, the area under and near the actual, existing FCU will be the "Work Area" and the shortest pathway leading to the "Work Area" will be included in the "Path of Travel".

## **FLOOR PLAN - UNIT B4**

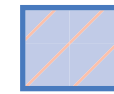
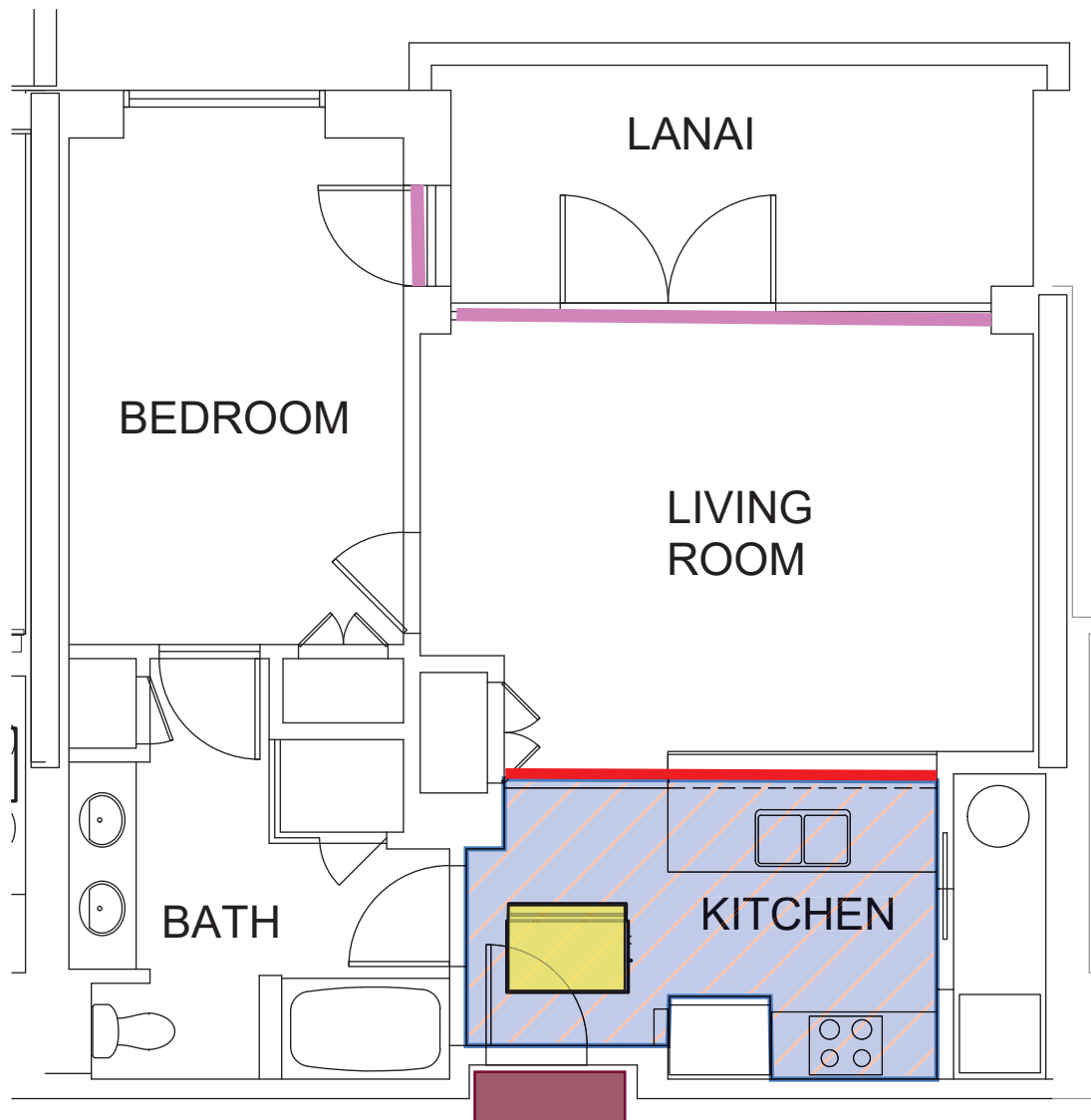

**Work Area - OVERHEAD EQUIPMENT WORK**  
Remove all furnishings and items on exposed counters and surfaces. Floor protection to be provided with plastic sheathing at openings.



**Path of Travel**  
Remove all furnishings and wall art. Floor protection to be provided.



**Plastic Sheathing**  
Floor to ceiling plastic sheathing to be provided. Sheathing will not have through access to mitigate dust.



**Floor Mat**  
Adhesive mat will be placed at entry to mitigate dust tracking to hallways



**Doors and Windows**  
All exterior openings to remain closed for the duration of construction



**Existing Fan Coil Unit Location**  
Diagram shows expected approximate location of the existing Fan Coil Unit. The units are not in the same location as the access panels and will require a larger opening to be cut. Existing access panels will be restored to existing locations where possible.

**Note to Residents/Owners:** The layout in this diagram represents the original design locations of the Fan Coil Unit in your apartment. We realize that some units may have FCUs located in slightly different positions than what is shown on this drawing. In such cases, the area under and near the actual, existing FCU will be the "Work Area" and the shortest pathway leading to the "Work Area" will be included in the "Path of Travel".

## **FLOOR PLAN - UNIT B5**

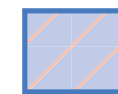
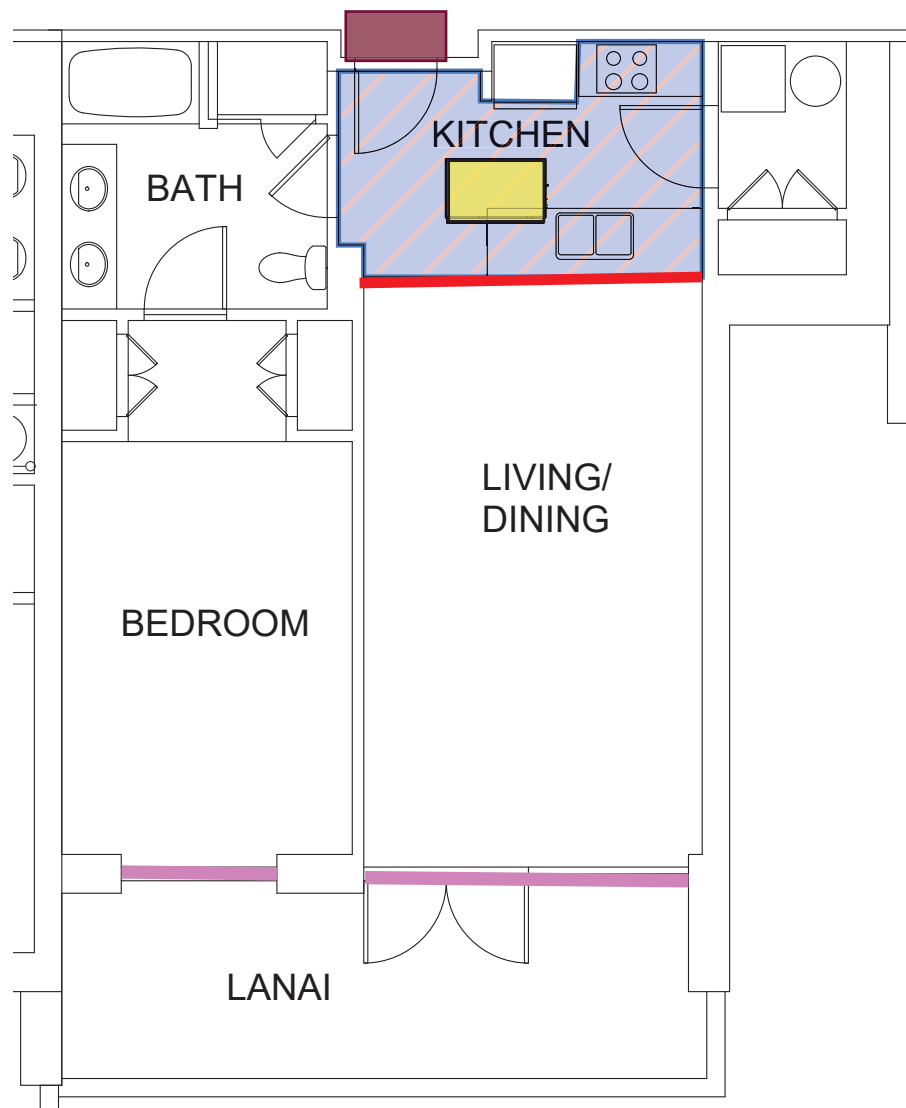

Work Area - **OVERHEAD EQUIPMENT WORK**  
Remove all furnishings and items on exposed counters and surfaces. Floor protection to be provided with plastic sheathing at openings.



Path of Travel  
Remove all furnishings and wall art. Floor protection to be provided.



Plastic Sheathing  
Floor to ceiling plastic sheathing to be provided. Sheathing will not have through access to mitigate dust.



Floor Mat  
Adhesive mat will be placed at entry to mitigate dust tracking to hallways



Doors and Windows  
All exterior openings to remain closed for the duration of construction

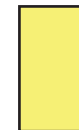

Existing Fan Coil Unit Location  
Diagram shows expected approximate location of the existing Fan Coil Unit. The units are not in the same location as the access panels and will require a larger opening to be cut. Existing access panels will be restored to existing locations where possible.

Note to Residents/Owners: The layout in this diagram represents the original design locations of the Fan Coil Unit in your apartment. We realize that some units may have FCUs located in slightly different positions than what is shown on this drawing. In such cases, the area under and near the actual, existing FCU will be the "Work Area" and the shortest pathway leading to the "Work Area" will be included in the "Path of Travel".

## **FLOOR PLAN - UNIT B6**

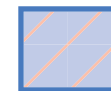
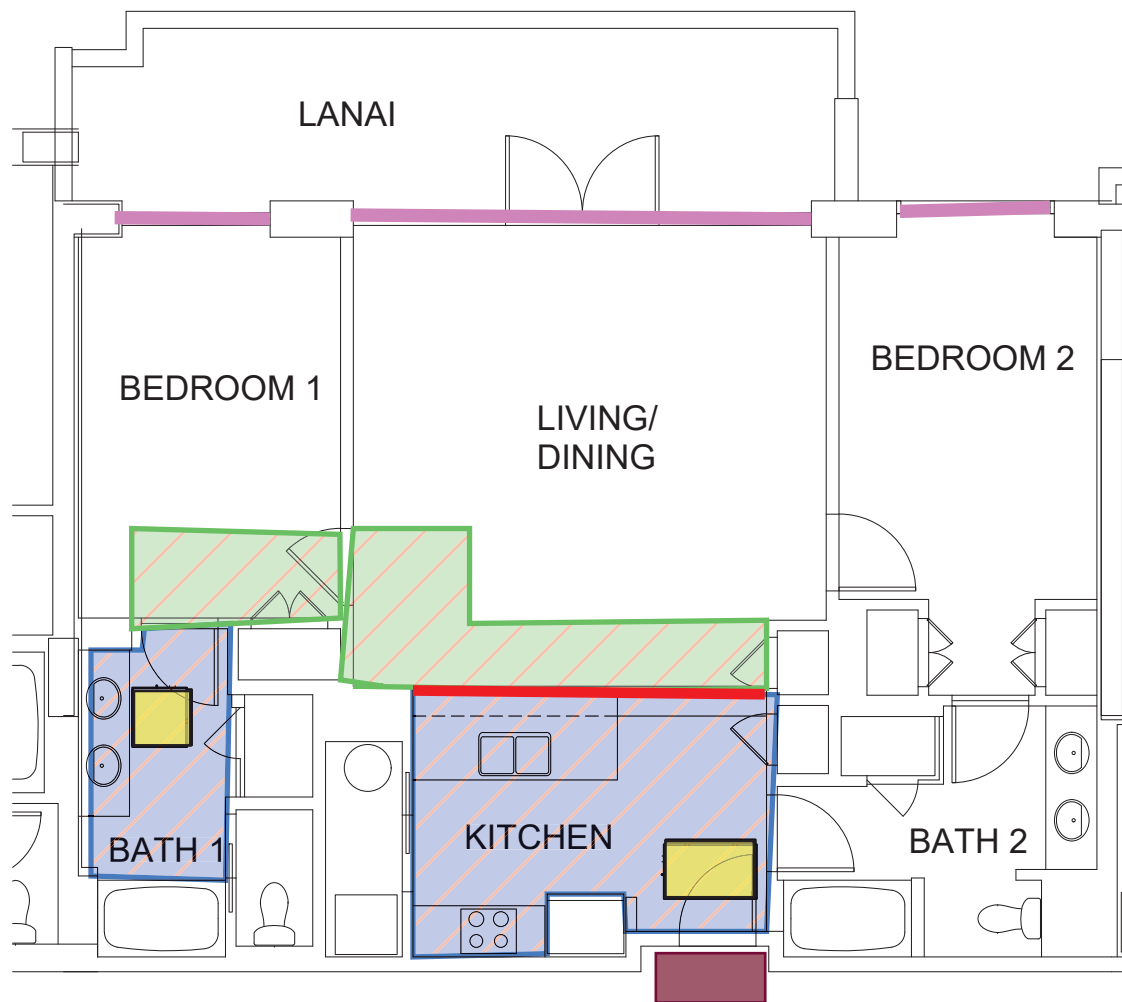

Work Area - **OVERHEAD EQUIPMENT WORK**  
Remove all furnishings and items on exposed counters and surfaces. Floor protection to be provided with plastic sheathing at openings.

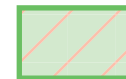

Path of Travel  
Remove all furnishings and wall art. Floor protection to be provided.



Plastic Sheathing  
Floor to ceiling plastic sheathing to be provided. Sheathing will not have through access to mitigate dust.



Floor Mat  
Adhesive mat will be placed at entry to mitigate dust tracking to hallways



Doors and Windows  
All exterior openings to remain closed for the duration of construction



Existing Fan Coil Unit Locatoin  
Diagram shows expected approximate location of the existing Fan Coil Unit. The units are not in the same location as the access panels and will require a larger opening to be cut. Existing access panels will be restored to existing locations where possible.

Note to Residents/Owners: The layout in this diagram represents the original design locations of the Fan Coil Unit in your apartment. We realize that some units may have FCUs located in slightly different positions than what is shown on this drawing. In such cases, the area under and near the actual, existing FCU will be the "Work Area" and the shortest pathway leading to the "Work Area" will be included in the "Path of Travel".

## **FLOOR PLAN - UNIT C1**

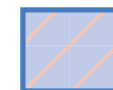
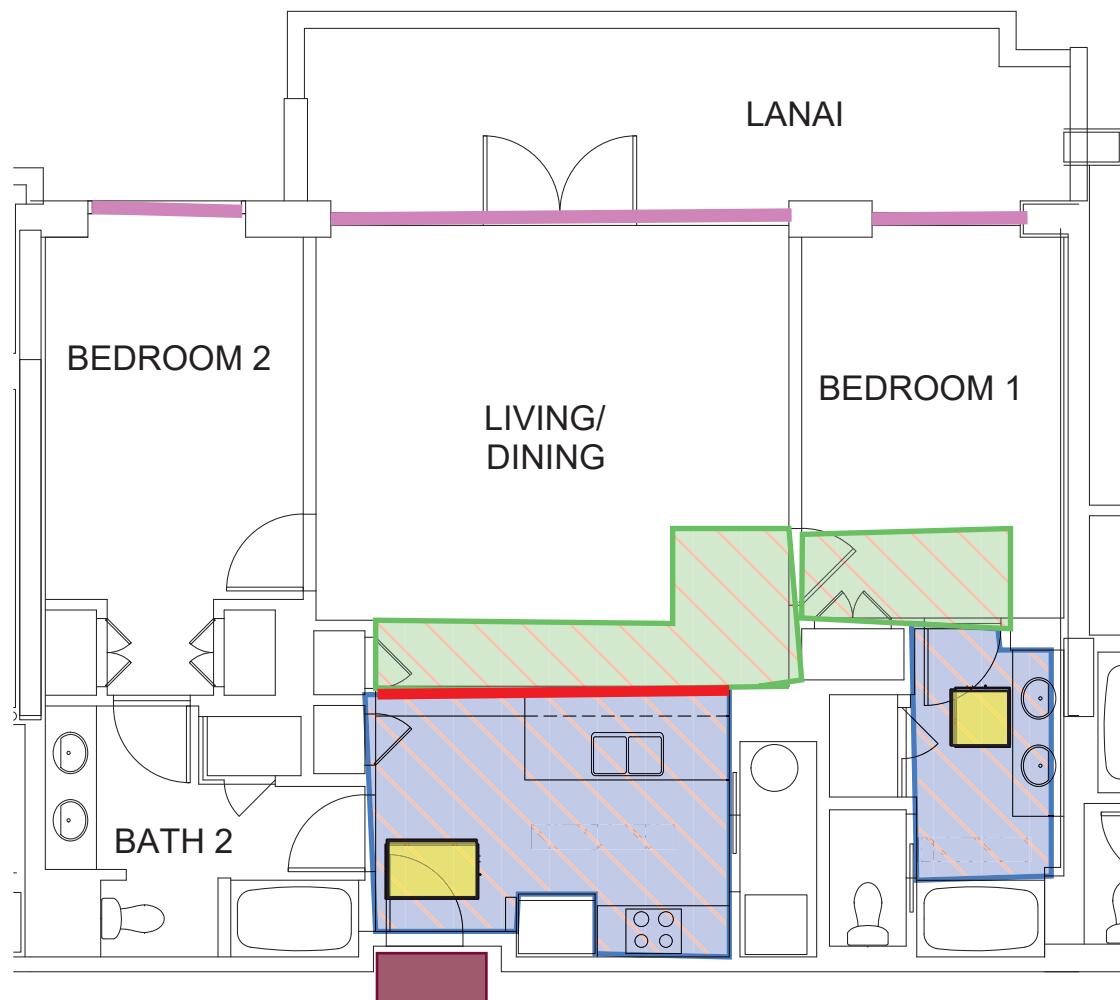

Work Area - **OVERHEAD EQUIPMENT WORK**  
Remove all furnishings and items on exposed counters and surfaces. Floor protection to be provided with plastic sheathing at openings.

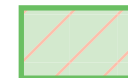

Path of Travel  
Remove all furnishings and wall art. Floor protection to be provided.



Plastic Sheathing  
Floor to ceiling plastic sheathing to be provided. Sheathing will not have through access to mitigate dust.



Floor Mat  
Adhesive mat will be placed at entry to mitigate dust tracking to hallways



Doors and Windows  
All exterior openings to remain closed for the duration of construction



Existing Fan Coil Unit Locatoin  
Diagram shows expected approximate location of the existing Fan Coil Unit. The units are not in the same location as the access panels and will require a larger opening to be cut. Existing access panels will be restored to existing locations where possible.

Note to Residents/Owners: The layout in this diagram represents the original design locations of the Fan Coil Unit in your apartment. We realize that some units may have FCUs located in slightly different positions than what is shown on this drawing. In such cases, the area under and near the actual, existing FCU will be the "Work Area" and the shortest pathway leading to the "Work Area" will be included in the "Path of Travel".

## **FLOOR PLAN - UNIT C1-R**

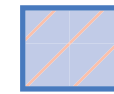

**Work Area - OVERHEAD EQUIPMENT WORK**  
Remove all furnishings and items on exposed counters and surfaces. Floor protection to be provided with plastic sheathing at openings.

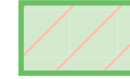

**Path of Travel**  
Remove all furnishings and wall art. Floor protection to be provided.



**Plastic Sheathing**  
Floor to ceiling plastic sheathing to be provided. Sheathing will not have through access to mitigate dust.



**Floor Mat**  
Adhesive mat will be placed at entry to mitigate dust tracking to hallways



**Doors and Windows**  
All exterior openings to remain closed for the duration of construction







**Existing Fan Coil Unit Location**  
Diagram shows expected approximate location of the existing Fan Coil Unit. The units are not in the same location as the access panels and will require a larger opening to be cut. Existing access panels will be restored to existing locations where possible.

Note to Residents/Owners: The layout in this diagram represents the original design locations of the Fan Coil Unit in your apartment. We realize that some units may have FCUs located in slightly different positions than what is shown on this drawing. In such cases, the area under and near the actual, existing FCU will be the "Work Area" and the shortest pathway leading to the "Work Area" will be included in the "Path of Travel".

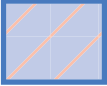
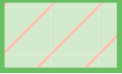
## **FLOOR PLAN - UNIT C1A**



- 
**Work Area - OVERHEAD EQUIPMENT WORK**  
 Remove all furnishings and items on exposed counters and surfaces. Floor protection to be provided with plastic sheathing at openings.
- 
**Path of Travel**  
 Remove all furnishings and wall art. Floor protection to be provided.
- 
**Plastic Sheathing**  
 Floor to ceiling plastic sheathing to be provided. Sheathing will not have through access to mitigate dust.
- 
**Floor Mat**  
 Adhesive mat will be placed at entry to mitigate dust tracking to hallways
- 
**Doors and Windows**  
 All exterior openings to remain closed for the duration of construction
- 
**Existing Fan Coil Unit Location**  
 Diagram shows expected approximate location of the existing Fan Coil Unit. The units are not in the same location as the access panels and will require a larger opening to be cut. Existing access panels will be restored to existing locations where possible.

Note to Residents/Owners: The layout in this diagram represents the original design locations of the Fan Coil Unit in your apartment. We realize that some units may have FCUs located in slightly different positions than what is shown on this drawing. In such cases, the area under and near the actual, existing FCU will be the "Work Area" and the shortest pathway leading to the "Work Area" will be included in the "Path of Travel".

## **FLOOR PLAN - UNIT C1B**





Note to Residents/Owners: The layout in this diagram represents the original design locations of the Fan Coil Unit in your apartment. We realize that some units may have FCUs located in slightly different positions than what is shown on this drawing. In such cases, the area under and near the actual, existing FCU will be the "Work Area" and the shortest pathway leading to the "Work Area" will be included in the "Path of Travel".

## **FLOOR PLAN - UNIT C1C**

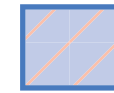
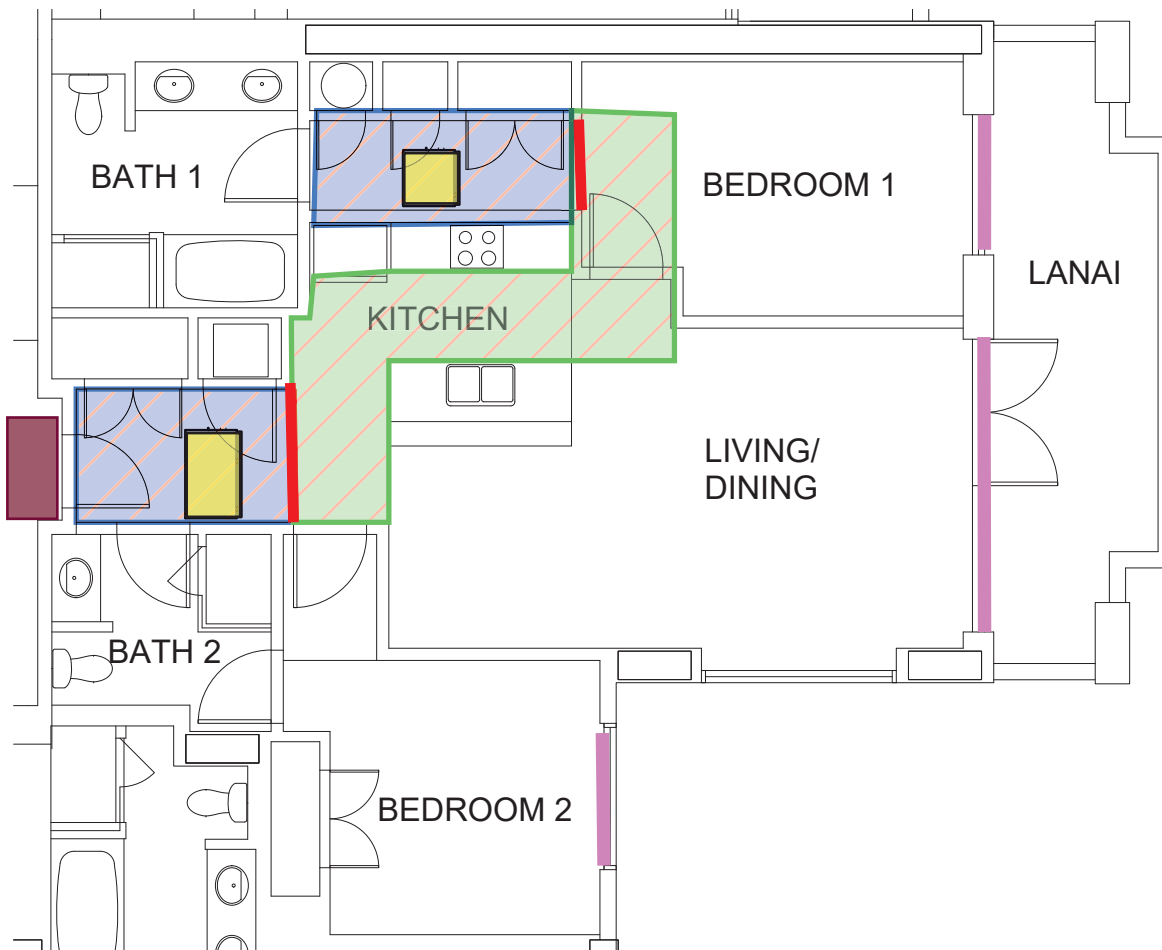

**Work Area - OVERHEAD EQUIPMENT WORK**  
Remove all furnishings and items on exposed counters and surfaces. Floor protection to be provided with plastic sheathing at openings.

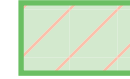

**Path of Travel**  
Remove all furnishings and wall art. Floor protection to be provided.



**Plastic Sheathing**  
Floor to ceiling plastic sheathing to be provided. Sheathing will not have through access to mitigate dust.



**Floor Mat**  
Adhesive mat will be placed at entry to mitigate dust tracking to hallways



**Doors and Windows**  
All exterior openings to remain closed for the duration of construction



**Existing Fan Coil Unit Location**  
Diagram shows expected approximate location of the existing Fan Coil Unit. The units are not in the same location as the access panels and will require a larger opening to be cut. Existing access panels will be restored to existing locations where possible.

Note to Residents/Owners: The layout in this diagram represents the original design locations of the Fan Coil Unit in your apartment. We realize that some units may have FCUs located in slightly different positions than what is shown on this drawing. In such cases, the area under and near the actual, existing FCU will be the "Work Area" and the shortest pathway leading to the "Work Area" will be included in the "Path of Travel".

## **FLOOR PLAN - UNIT C2**

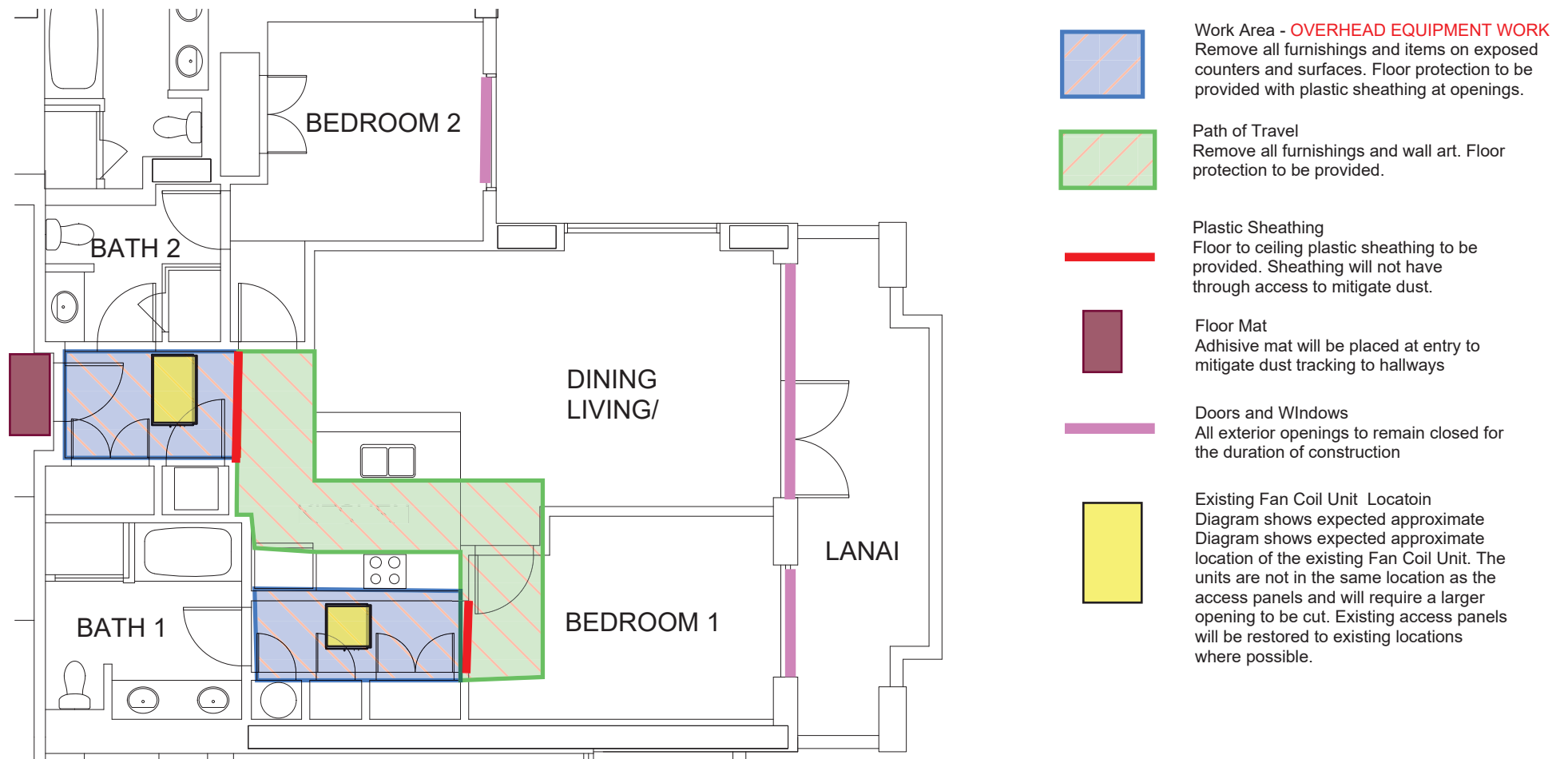

Note to Residents/Owners: The layout in this diagram represents the original design locations of the Fan Coil Unit in your apartment. We realize that some units may have FCUs located in slightly different positions than what is shown on this drawing. In such cases, the area under and near the actual, existing FCU will be the "Work Area" and the shortest pathway leading to the "Work Area" will be included in the "Path of Travel".

## FLOOR PLAN - UNIT C2A

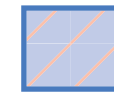
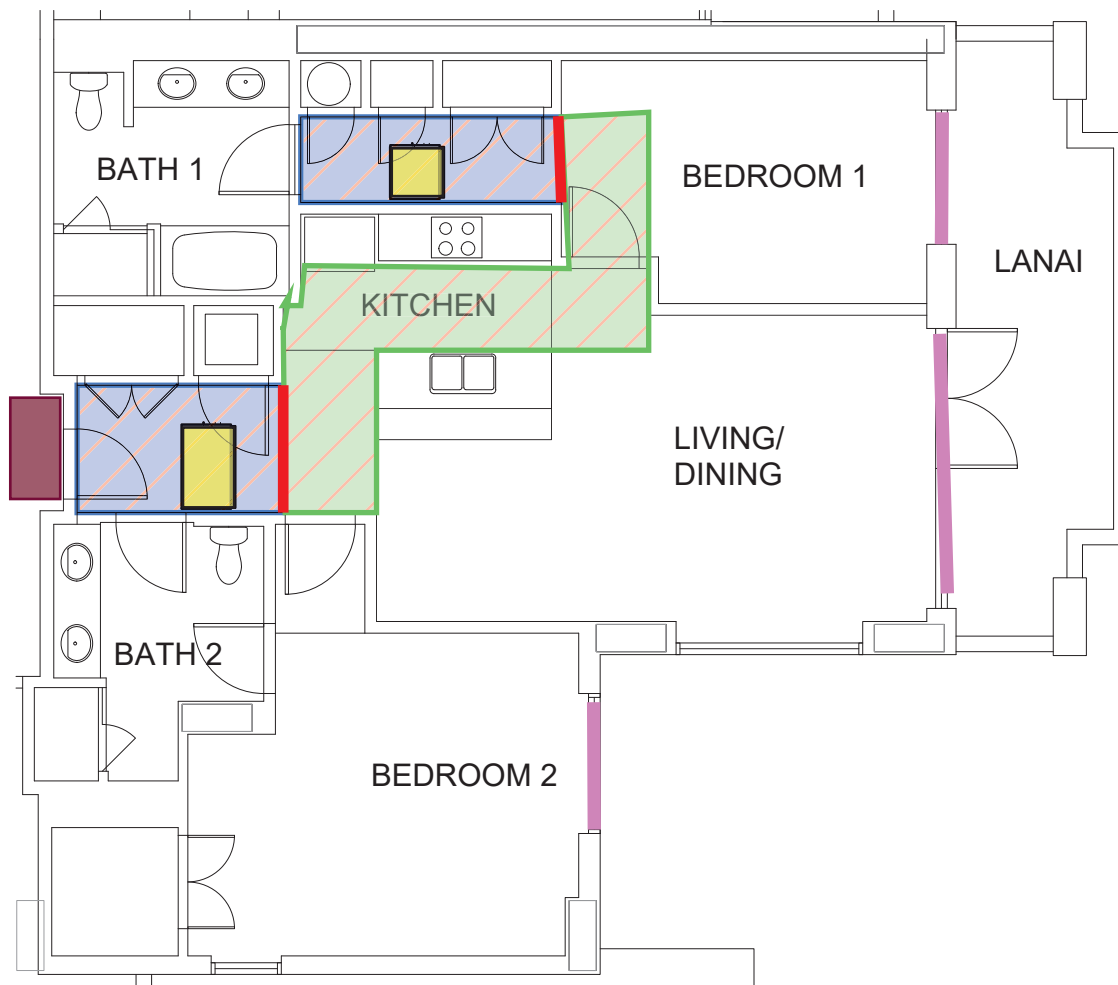

Work Area - **OVERHEAD EQUIPMENT WORK**  
Remove all furnishings and items on exposed counters and surfaces. Floor protection to be provided with plastic sheathing at openings.

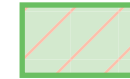

Path of Travel  
Remove all furnishings and wall art. Floor protection to be provided.



Plastic Sheathing  
Floor to ceiling plastic sheathing to be provided. Sheathing will not have through access to mitigate dust.



Floor Mat  
Adhesive mat will be placed at entry to mitigate dust tracking to hallways



Doors and Windows  
All exterior openings to remain closed for the duration of construction

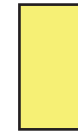

Existing Fan Coil Unit Location  
Diagram shows expected approximate location of the existing Fan Coil Unit. The units are not in the same location as the access panels and will require a larger opening to be cut. Existing access panels will be restored to existing locations where possible.

Note to Residents/Owners: The layout in this diagram represents the original design locations of the Fan Coil Unit in your apartment. We realize that some units may have FCUs located in slightly different positions than what is shown on this drawing. In such cases, the area under and near the actual, existing FCU will be the "Work Area" and the shortest pathway leading to the "Work Area" will be included in the "Path of Travel".

## **FLOOR PLAN - UNIT C2A-K**

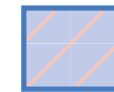
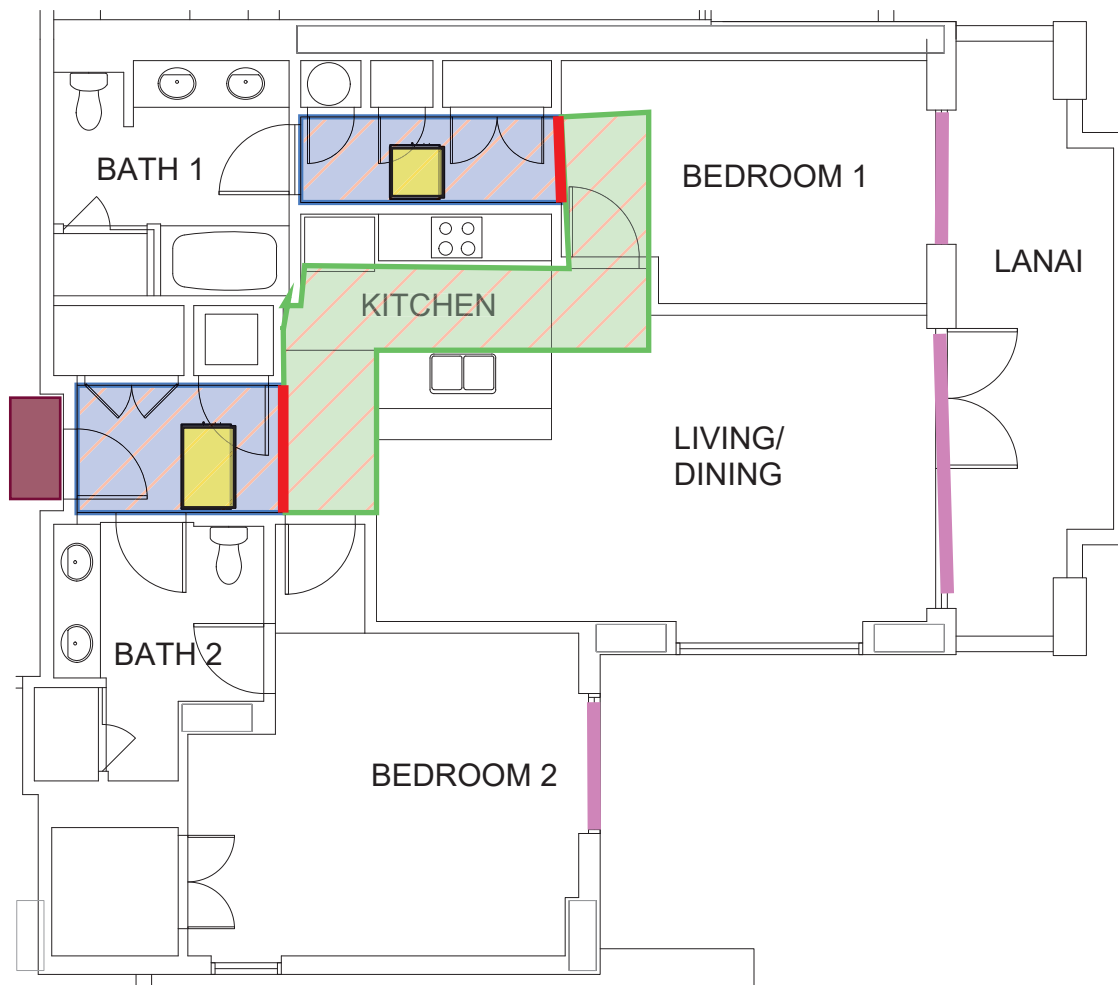

Work Area - **OVERHEAD EQUIPMENT WORK**  
Remove all furnishings and items on exposed counters and surfaces. Floor protection to be provided with plastic sheathing at openings.

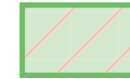

Path of Travel  
Remove all furnishings and wall art. Floor protection to be provided.



Plastic Sheathing  
Floor to ceiling plastic sheathing to be provided. Sheathing will not have through access to mitigate dust.



Floor Mat  
Adhesive mat will be placed at entry to mitigate dust tracking to hallways



Doors and Windows  
All exterior openings to remain closed for the duration of construction

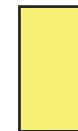

Existing Fan Coil Unit Location  
Diagram shows expected approximate location of the existing Fan Coil Unit. The units are not in the same location as the access panels and will require a larger opening to be cut. Existing access panels will be restored to existing locations where possible.

Note to Residents/Owners: The layout in this diagram represents the original design locations of the Fan Coil Unit in your apartment. We realize that some units may have FCUs located in slightly different positions than what is shown on this drawing. In such cases, the area under and near the actual, existing FCU will be the "Work Area" and the shortest pathway leading to the "Work Area" will be included in the "Path of Travel".

## **FLOOR PLAN - UNIT C2A-K**

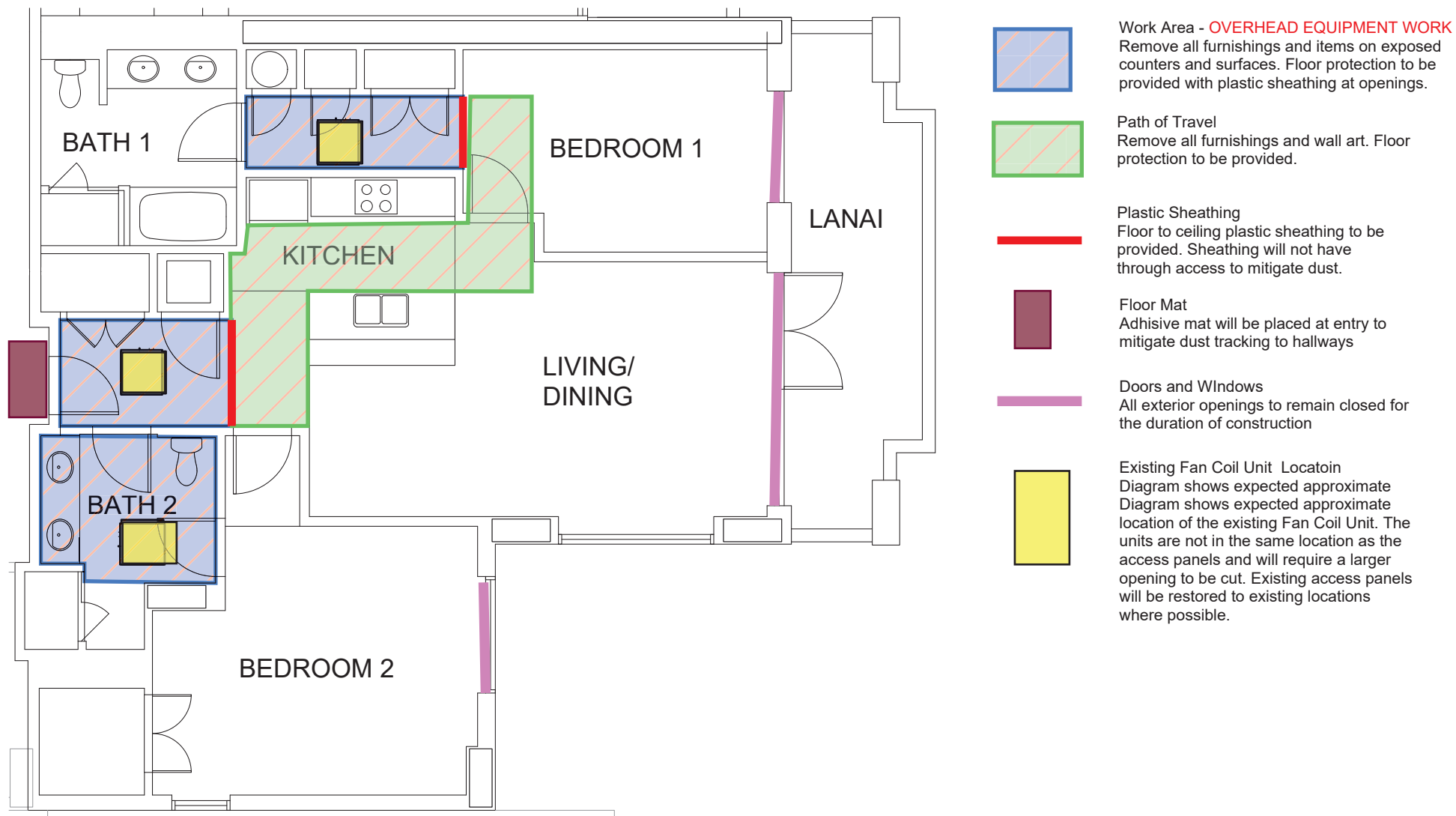



Note to Residents/Owners: The layout in this diagram represents the original design locations of the Fan Coil Unit in your apartment. We realize that some units may have FCUs located in slightly different positions than what is shown on this drawing. In such cases, the area under and near the actual, existing FCU will be the "Work Area" and the shortest pathway leading to the "Work Area" will be included in the "Path of Travel".

## **FLOOR PLAN - UNIT C2A-H**

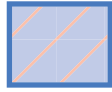

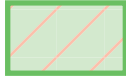

- 

**Work Area - OVERHEAD EQUIPMENT WORK**  
Remove all furnishings and items on exposed counters and surfaces. Floor protection to be provided with plastic sheathing at openings.
- 

**Path of Travel**  
Remove all furnishings and wall art. Floor protection to be provided.
- 

**Plastic Sheathing**  
Floor to ceiling plastic sheathing to be provided. Sheathing will not have through access to mitigate dust.
- 

**Floor Mat**  
Adhesive mat will be placed at entry to mitigate dust tracking to hallways
- 

**Doors and Windows**  
All exterior openings to remain closed for the duration of construction
- 

**Existing Fan Coil Unit Location**  
Diagram shows expected approximate location of the existing Fan Coil Unit. The units are not in the same location as the access panels and will require a larger opening to be cut. Existing access panels will be restored to existing locations where possible.

Note to Residents/Owners: The layout in this diagram represents the original design locations of the Fan Coil Unit in your apartment. We realize that some units may have FCUs located in slightly different positions than what is shown on this drawing. In such cases, the area under and near the actual, existing FCU will be the "Work Area" and the shortest pathway leading to the "Work Area" will be included in the "Path of Travel".

## FLOOR PLAN - UNIT C2A-H-R

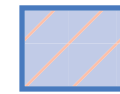
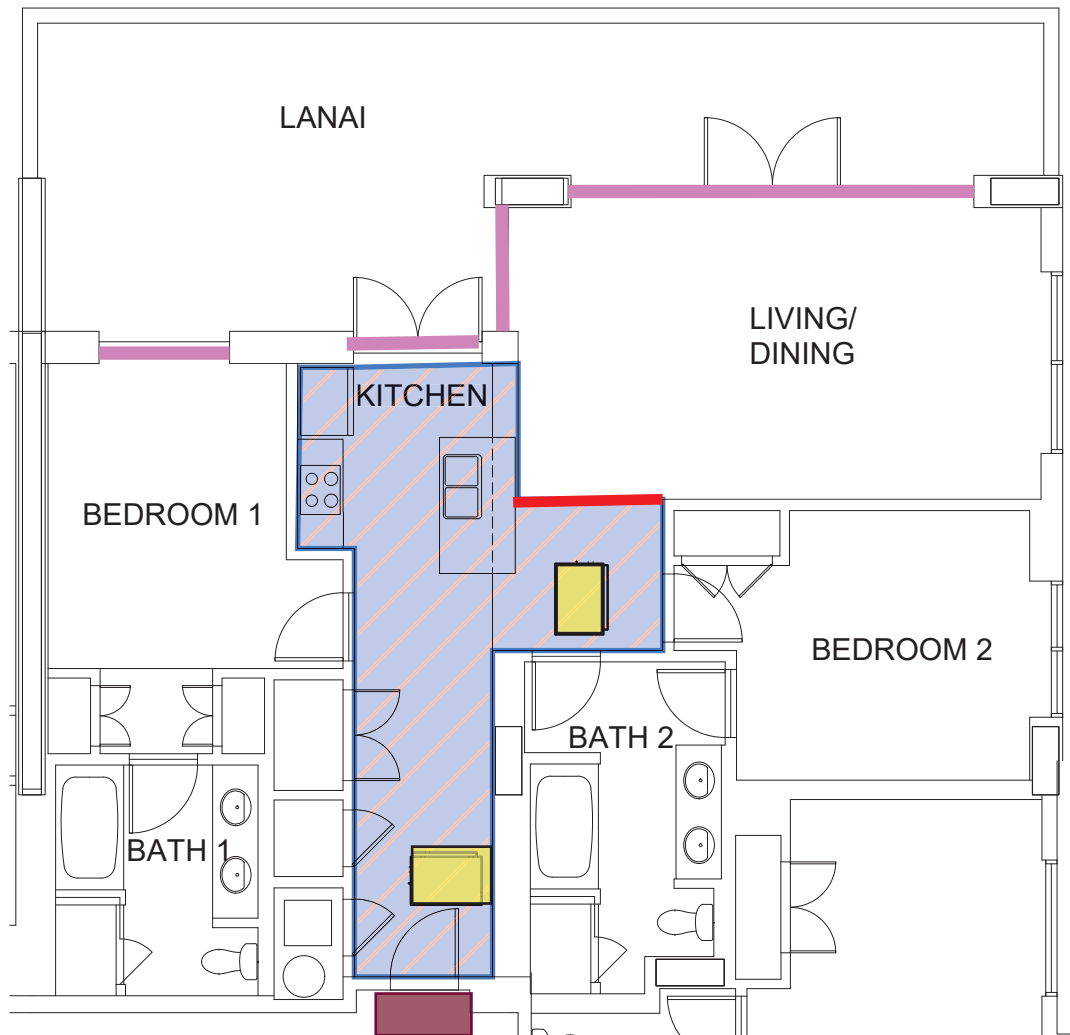

Work Area - **OVERHEAD EQUIPMENT WORK**  
Remove all furnishings and items on exposed counters and surfaces. Floor protection to be provided with plastic sheathing at openings.



Path of Travel  
Remove all furnishings and wall art. Floor protection to be provided.



Plastic Sheathing  
Floor to ceiling plastic sheathing to be provided. Sheathing will not have through access to mitigate dust.



Floor Mat  
Adhesive mat will be placed at entry to mitigate dust tracking to hallways



Doors and Windows  
All exterior openings to remain closed for the duration of construction



Existing Fan Coil Unit Location  
Diagram shows expected approximate location of the existing Fan Coil Unit. The units are not in the same location as the access panels and will require a larger opening to be cut. Existing access panels will be restored to existing locations where possible.

Note to Residents/Owners: The layout in this diagram represents the original design locations of the Fan Coil Unit in your apartment. We realize that some units may have FCUs located in slightly different positions than what is shown on this drawing. In such cases, the area under and near the actual, existing FCU will be the "Work Area" and the shortest pathway leading to the "Work Area" will be included in the "Path of Travel".

## **FLOOR PLAN - UNIT C3**



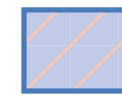
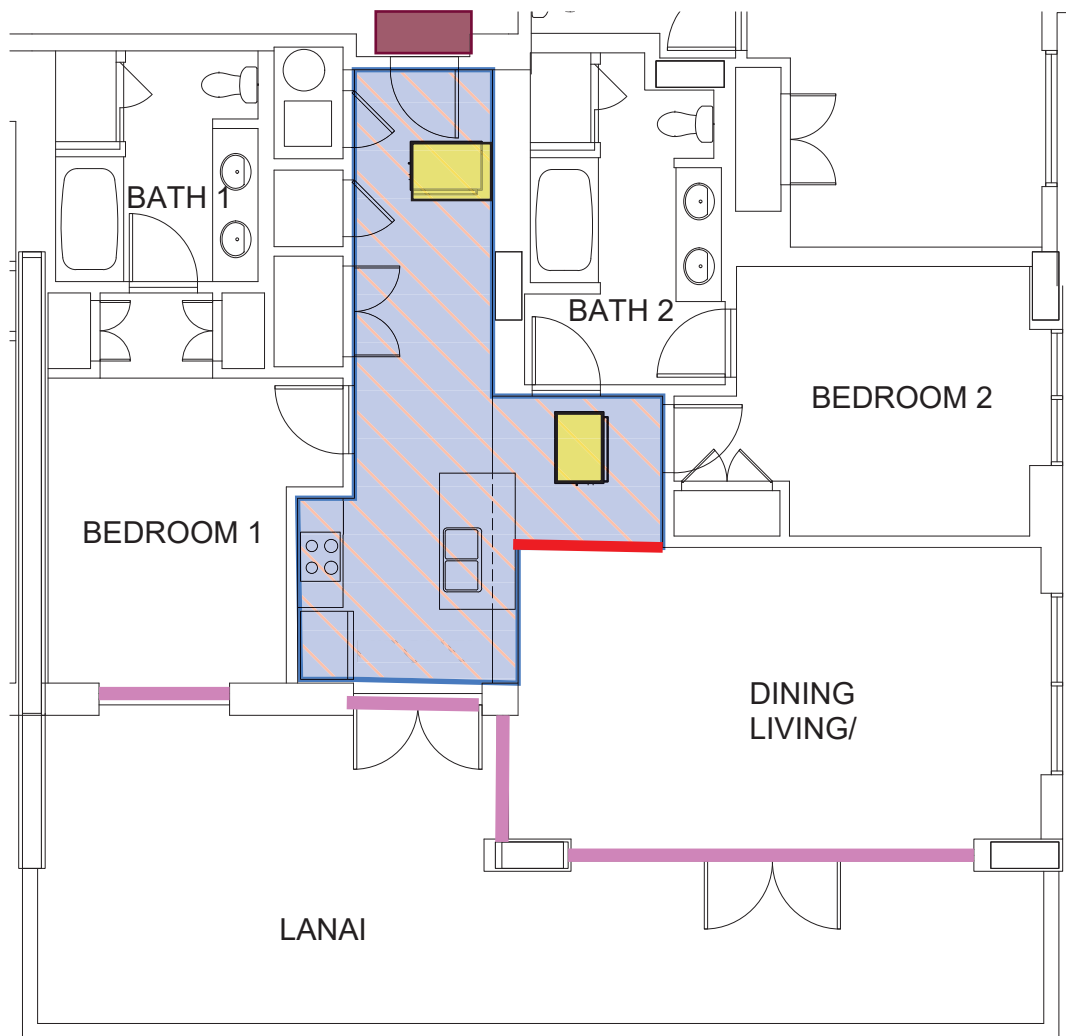

Work Area - **OVERHEAD EQUIPMENT WORK**  
Remove all furnishings and items on exposed counters and surfaces. Floor protection to be provided with plastic sheathing at openings.



Path of Travel  
Remove all furnishings and wall art. Floor protection to be provided.



Plastic Sheathing  
Floor to ceiling plastic sheathing to be provided. Sheathing will not have through access to mitigate dust.



Floor Mat  
Adhesive mat will be placed at entry to mitigate dust tracking to hallways



Doors and Windows  
All exterior openings to remain closed for the duration of construction



Existing Fan Coil Unit Location  
Diagram shows expected approximate location of the existing Fan Coil Unit. The units are not in the same location as the access panels and will require a larger opening to be cut. Existing access panels will be restored to existing locations where possible.

Note to Residents/Owners: The layout in this diagram represents the original design locations of the Fan Coil Unit in your apartment. We realize that some units may have FCUs located in slightly different positions than what is shown on this drawing. In such cases, the area under and near the actual, existing FCU will be the "Work Area" and the shortest pathway leading to the "Work Area" will be included in the "Path of Travel".

## **FLOOR PLAN - UNIT C3A**

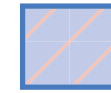

**Work Area - OVERHEAD EQUIPMENT WORK**  
Remove all furnishings and items on exposed counters and surfaces. Floor protection to be provided with plastic sheathing at openings.



**Path of Travel**  
Remove all furnishings and wall art. Floor protection to be provided.



**Plastic Sheathing**  
Floor to ceiling plastic sheathing to be provided. Sheathing will not have through access to mitigate dust.



**Floor Mat**  
Adhesive mat will be placed at entry to mitigate dust tracking to hallways



**Doors and Windows**  
All exterior openings to remain closed for the duration of construction



**Existing Fan Coil Unit Locatoin**  
Diagram shows expected approximate location of the existing Fan Coil Unit. The units are not in the same location as the access panels and will require a larger opening to be cut. Existing access panels will be restored to existing locations where possible.

Note to Residents/Owners: The layout in this diagram represents the original design locations of the Fan Coil Unit in your apartment. We realize that some units may have FCUs located in slightly different positions than what is shown on this drawing. In such cases, the area under and near the actual, existing FCU will be the "Work Area" and the shortest pathway leading to the "Work Area" will be included in the "Path of Travel".

## **FLOOR PLAN - UNIT C3-ADA**

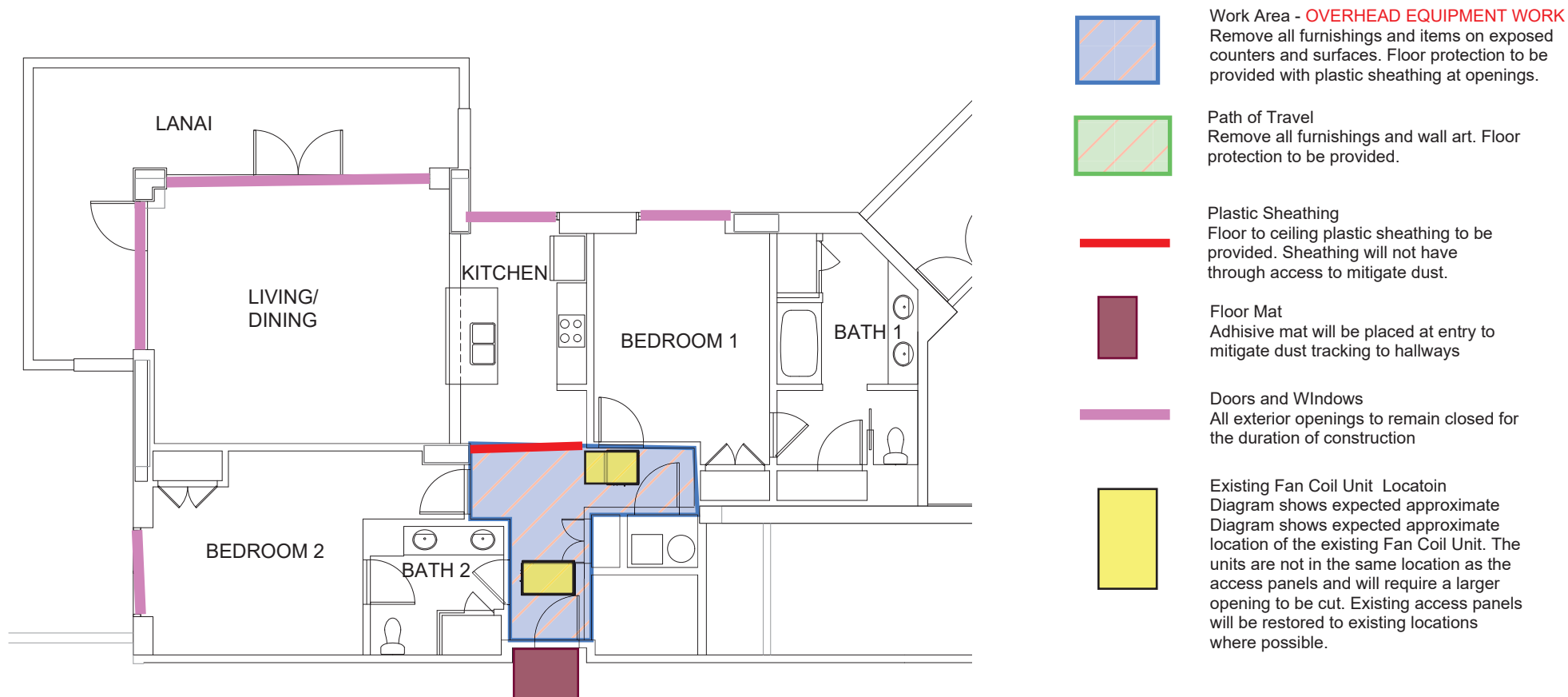

Note to Residents/Owners: The layout in this diagram represents the original design locations of the Fan Coil Unit in your apartment. We realize that some units may have FCUs located in slightly different positions than what is shown on this drawing. In such cases, the area under and near the actual, existing FCU will be the "Work Area" and the shortest pathway leading to the "Work Area" will be included in the "Path of Travel".

## **FLOOR PLAN - UNIT C4**

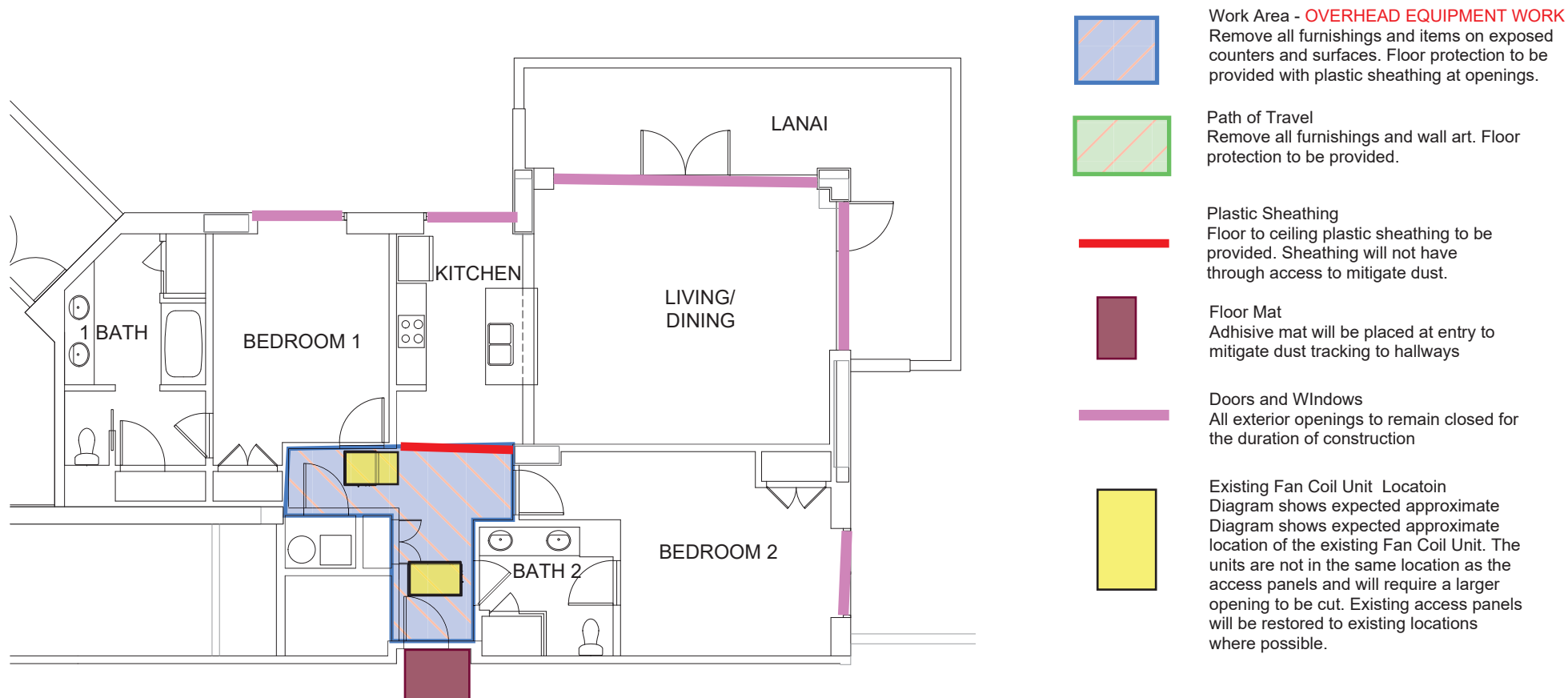

Note to Residents/Owners: The layout in this diagram represents the original design locations of the Fan Coil Unit in your apartment. We realize that some units may have FCUs located in slightly different positions than what is shown on this drawing. In such cases, the area under and near the actual, existing FCU will be the "Work Area" and the shortest pathway leading to the "Work Area" will be included in the "Path of Travel".

## **FLOOR PLAN - UNIT C4A**

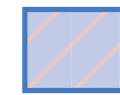
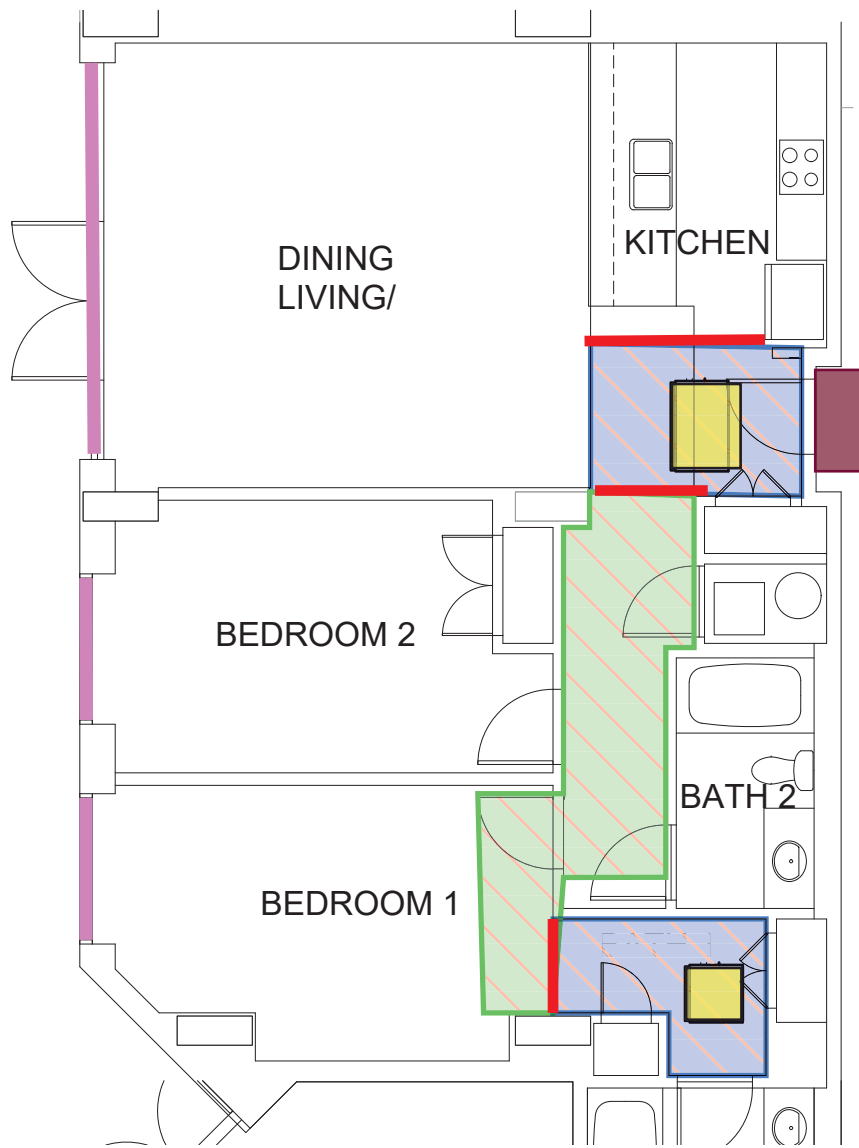

Work Area - **OVERHEAD EQUIPMENT WORK**  
Remove all furnishings and items on exposed counters and surfaces. Floor protection to be provided with plastic sheathing at openings.



Path of Travel  
Remove all furnishings and wall art. Floor protection to be provided.



Plastic Sheathing  
Floor to ceiling plastic sheathing to be provided. Sheathing will not have through access to mitigate dust.



Floor Mat  
Adhesive mat will be placed at entry to mitigate dust tracking to hallways



Doors and Windows  
All exterior openings to remain closed for the duration of construction



Existing Fan Coil Unit Location  
Diagram shows expected approximate location of the existing Fan Coil Unit. The units are not in the same location as the access panels and will require a larger opening to be cut. Existing access panels will be restored to existing locations where possible.

Note to Residents/Owners: The layout in this diagram represents the original design locations of the Fan Coil Unit in your apartment. We realize that some units may have FCUs located in slightly different positions than what is shown on this drawing. In such cases, the area under and near the actual, existing FCU will be the "Work Area" and the shortest pathway leading to the "Work Area" will be included in the "Path of Travel".

## **FLOOR PLAN - UNIT C6**

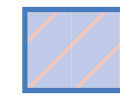
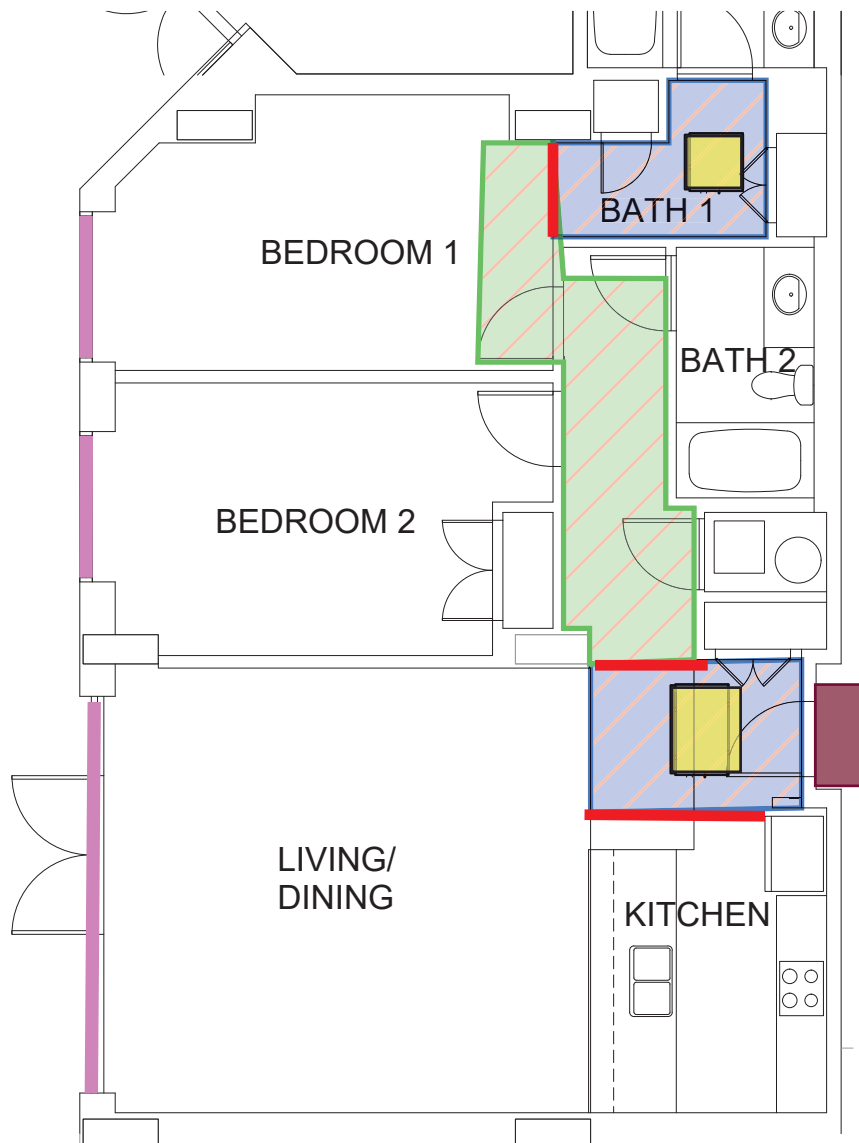

Work Area - **OVERHEAD EQUIPMENT WORK**  
Remove all furnishings and items on exposed counters and surfaces. Floor protection to be provided with plastic sheathing at openings.



Path of Travel  
Remove all furnishings and wall art. Floor protection to be provided.



Plastic Sheathing  
Floor to ceiling plastic sheathing to be provided. Sheathing will not have through access to mitigate dust.



Floor Mat  
Adhesive mat will be placed at entry to mitigate dust tracking to hallways



Doors and Windows  
All exterior openings to remain closed for the duration of construction







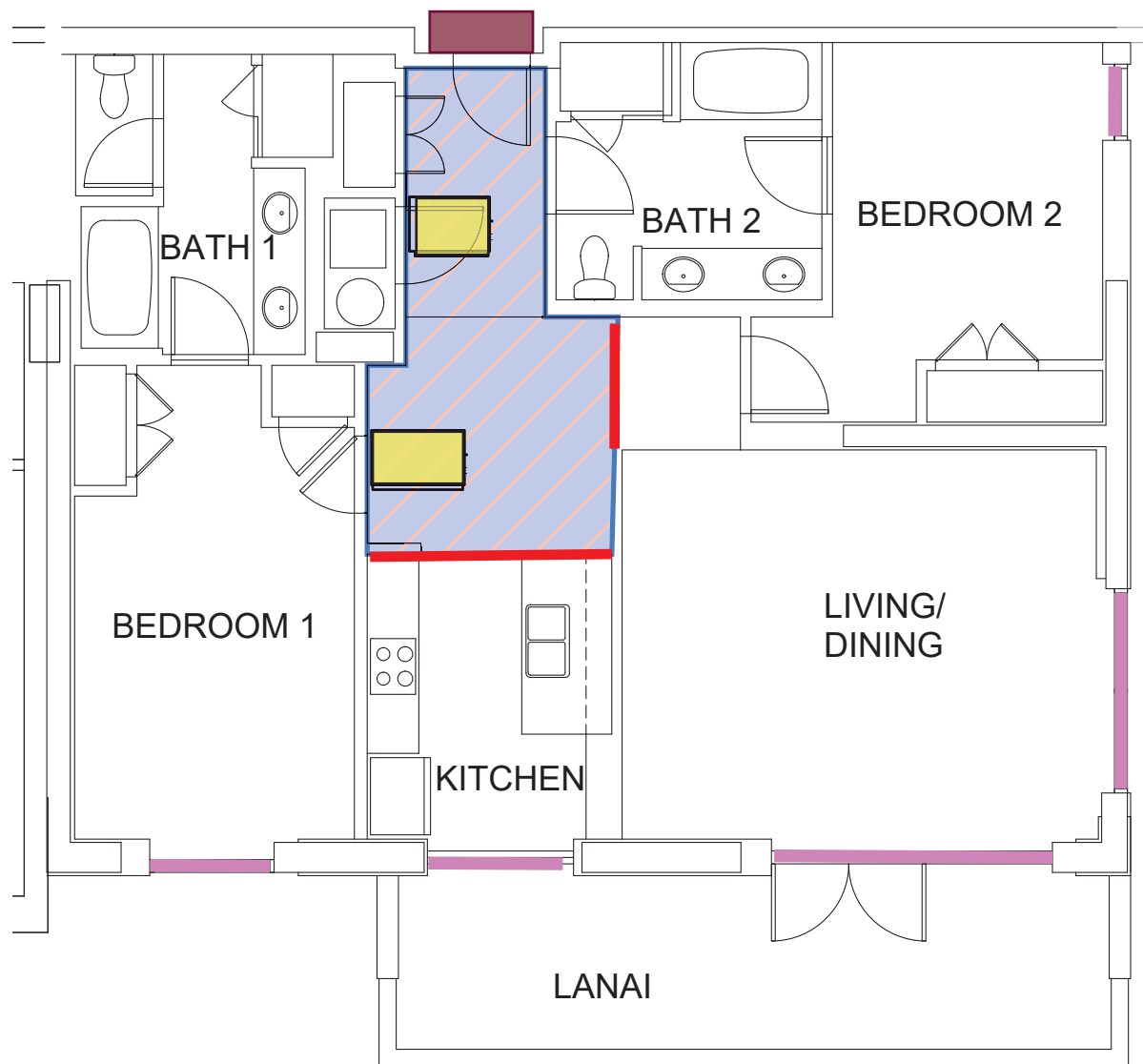

Existing Fan Coil Unit Location  
Diagram shows expected approximate location of the existing Fan Coil Unit. The units are not in the same location as the access panels and will require a larger opening to be cut. Existing access panels will be restored to existing locations where possible.

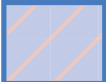
Note to Residents/Owners: The layout in this diagram represents the original design locations of the Fan Coil Unit in your apartment. We realize that some units may have FCUs located in slightly different positions than what is shown on this drawing. In such cases, the area under and near the actual, existing FCU will be the "Work Area" and the shortest pathway leading to the "Work Area" will be included in the "Path of Travel".

## **FLOOR PLAN - UNIT C6A**



-  **Work Area - OVERHEAD EQUIPMENT WORK**  
Remove all furnishings and items on exposed counters and surfaces. Floor protection to be provided with plastic sheathing at openings.
-  **Path of Travel**  
Remove all furnishings and wall art. Floor protection to be provided.
-  **Plastic Sheathing**  
Floor to ceiling plastic sheathing to be provided. Sheathing will not have through access to mitigate dust.
-  **Floor Mat**  
Adhesive mat will be placed at entry to mitigate dust tracking to hallways
-  **Doors and Windows**  
All exterior openings to remain closed for the duration of construction
-  **Existing Fan Coil Unit Location**  
Diagram shows expected approximate location of the existing Fan Coil Unit. The units are not in the same location as the access panels and will require a larger opening to be cut. Existing access panels will be restored to existing locations where possible.

Note to Residents/Owners: The layout in this diagram represents the original design locations of the Fan Coil Unit in your apartment. We realize that some units may have FCUs located in slightly different positions than what is shown on this drawing. In such cases, the area under and near the actual, existing FCU will be the "Work Area" and the shortest pathway leading to the "Work Area" will be included in the "Path of Travel".

## FLOOR PLAN - UNIT C5A

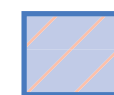
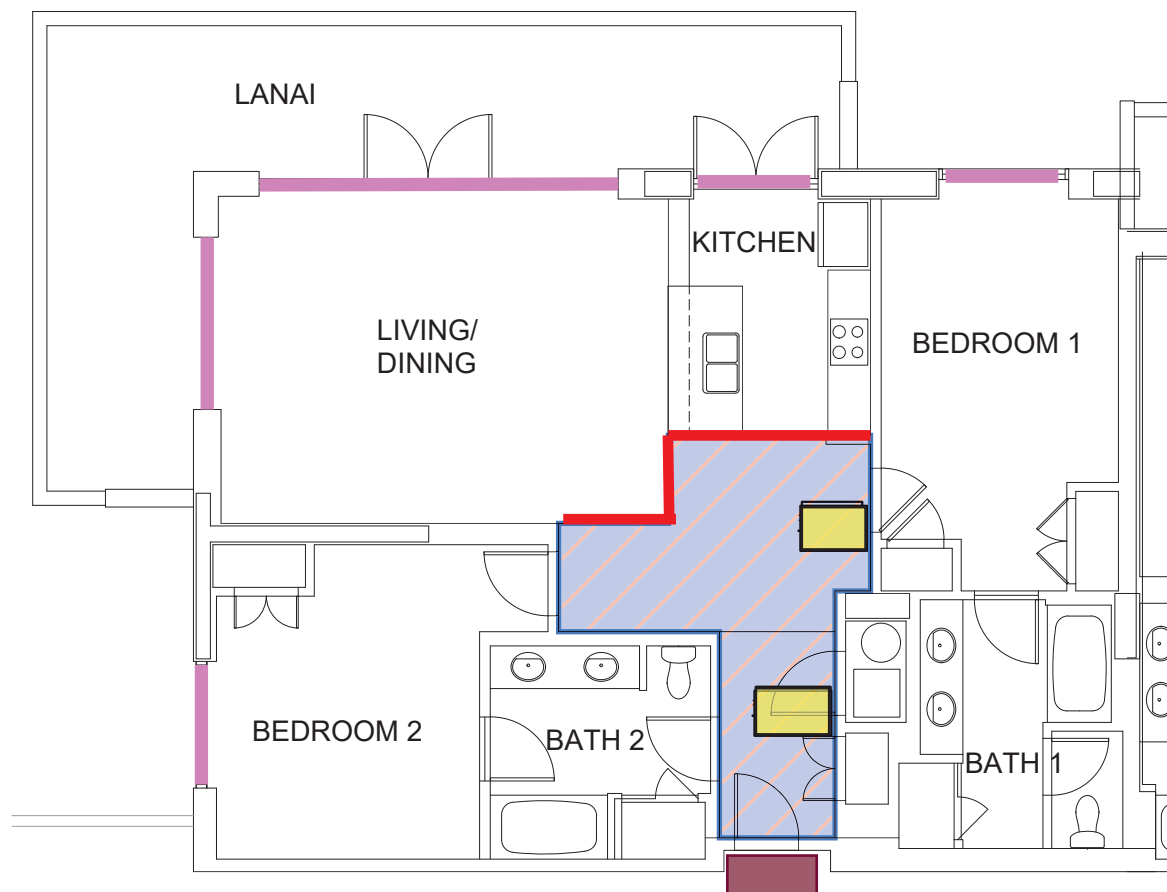

Work Area - **OVERHEAD EQUIPMENT WORK**  
Remove all furnishings and items on exposed counters and surfaces. Floor protection to be provided with plastic sheathing at openings.

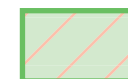

Path of Travel  
Remove all furnishings and wall art. Floor protection to be provided.



Plastic Sheathing  
Floor to ceiling plastic sheathing to be provided. Sheathing will not have through access to mitigate dust.



Floor Mat  
Adhesive mat will be placed at entry to mitigate dust tracking to hallways



Doors and Windows  
All exterior openings to remain closed for the duration of construction



Existing Fan Coil Unit Locatoin  
Diagram shows expected approximate location of the existing Fan Coil Unit. The units are not in the same location as the access panels and will require a larger opening to be cut. Existing access panels will be restored to existing locations where possible.

Note to Residents/Owners: The layout in this diagram represents the original design locations of the Fan Coil Unit in your apartment. We realize that some units may have FCUs located in slightly different positions than what is shown on this drawing. In such cases, the area under and near the actual, existing FCU will be the "Work Area" and the shortest pathway leading to the "Work Area" will be included in the "Path of Travel".

## **FLOOR PLAN - UNIT C5**



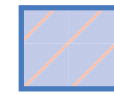
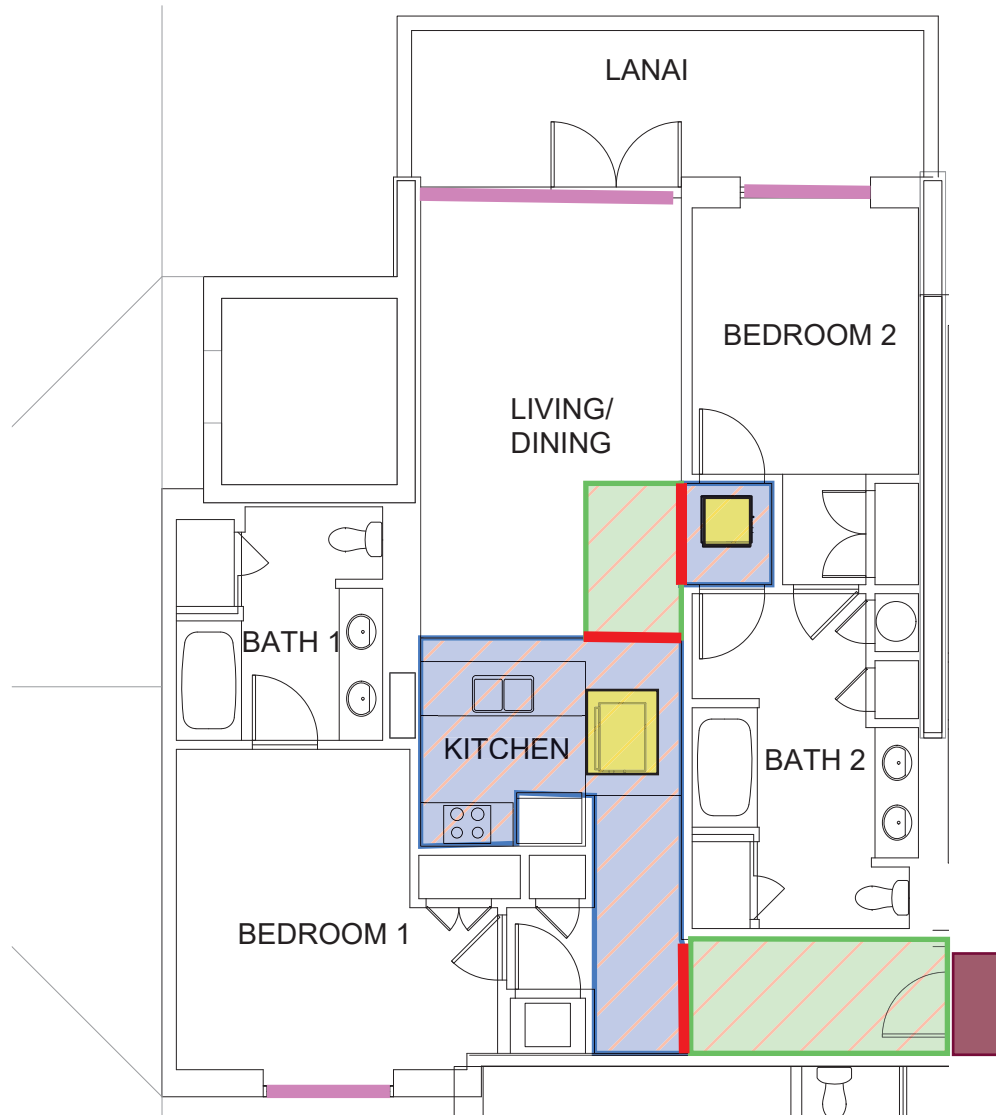

Work Area - **OVERHEAD EQUIPMENT WORK**  
Remove all furnishings and items on exposed counters and surfaces. Floor protection to be provided with plastic sheathing at openings.

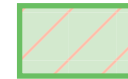

Path of Travel  
Remove all furnishings and wall art. Floor protection to be provided.



Plastic Sheathing  
Floor to ceiling plastic sheathing to be provided. Sheathing will not have through access to mitigate dust.



Floor Mat  
Adhesive mat will be placed at entry to mitigate dust tracking to hallways



Doors and Windows  
All exterior openings to remain closed for the duration of construction



Existing Fan Coil Unit Location  
Diagram shows expected approximate location of the existing Fan Coil Unit. The units are not in the same location as the access panels and will require a larger opening to be cut. Existing access panels will be restored to existing locations where possible.

Note to Residents/Owners: The layout in this diagram represents the original design locations of the Fan Coil Unit in your apartment. We realize that some units may have FCUs located in slightly different positions than what is shown on this drawing. In such cases, the area under and near the actual, existing FCU will be the "Work Area" and the shortest pathway leading to the "Work Area" will be included in the "Path of Travel".

## **FLOOR PLAN - UNIT C7**

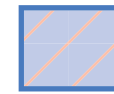
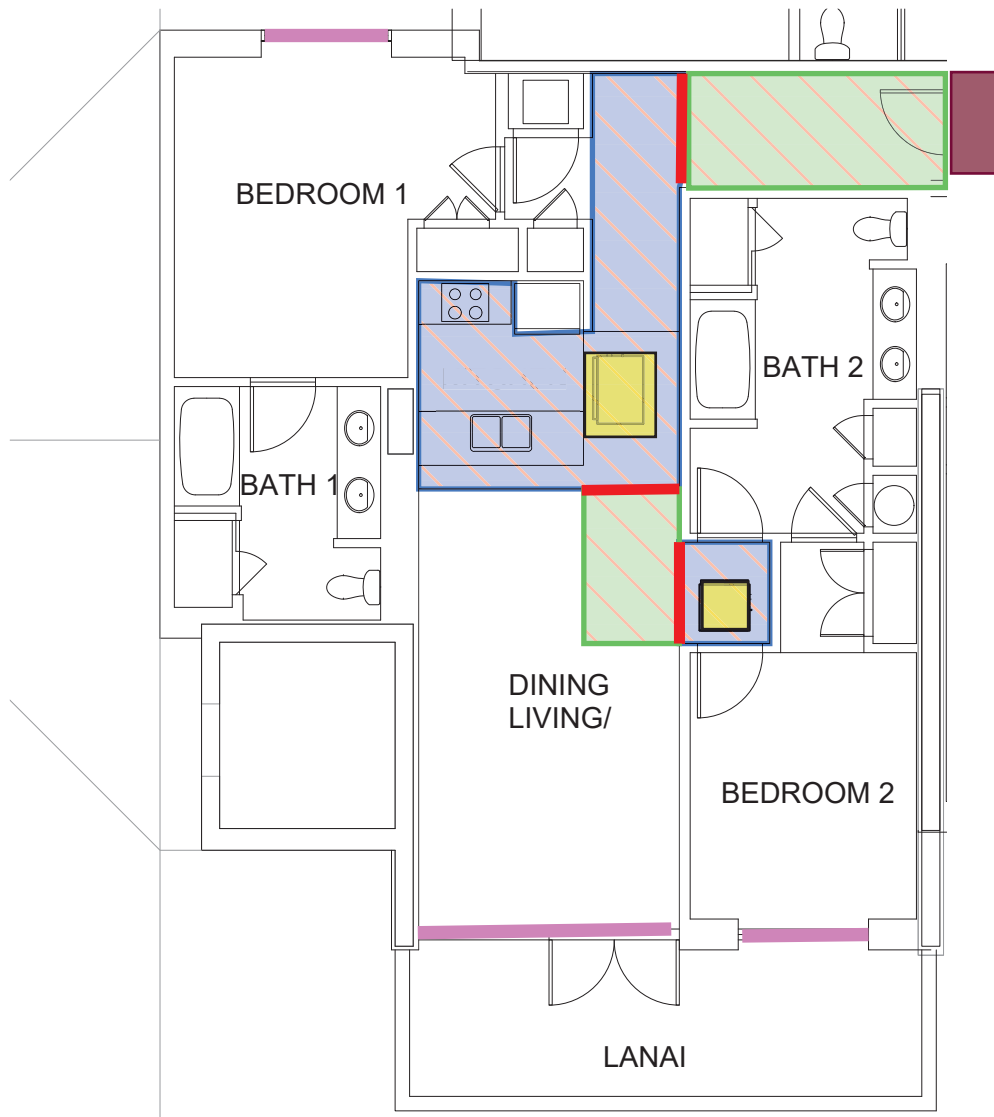

Work Area - **OVERHEAD EQUIPMENT WORK**  
Remove all furnishings and items on exposed counters and surfaces. Floor protection to be provided with plastic sheathing at openings.

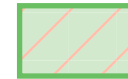

Path of Travel  
Remove all furnishings and wall art. Floor protection to be provided.



Plastic Sheathing  
Floor to ceiling plastic sheathing to be provided. Sheathing will not have through access to mitigate dust.



Floor Mat  
Adhesive mat will be placed at entry to mitigate dust tracking to hallways



Doors and Windows  
All exterior openings to remain closed for the duration of construction



Existing Fan Coil Unit Location  
Diagram shows expected approximate location of the existing Fan Coil Unit. The units are not in the same location as the access panels and will require a larger opening to be cut. Existing access panels will be restored to existing locations where possible.

Note to Residents/Owners: The layout in this diagram represents the original design locations of the Fan Coil Unit in your apartment. We realize that some units may have FCUs located in slightly different positions than what is shown on this drawing. In such cases, the area under and near the actual, existing FCU will be the "Work Area" and the shortest pathway leading to the "Work Area" will be included in the "Path of Travel".

## **FLOOR PLAN - UNIT C7A**

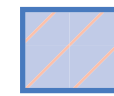
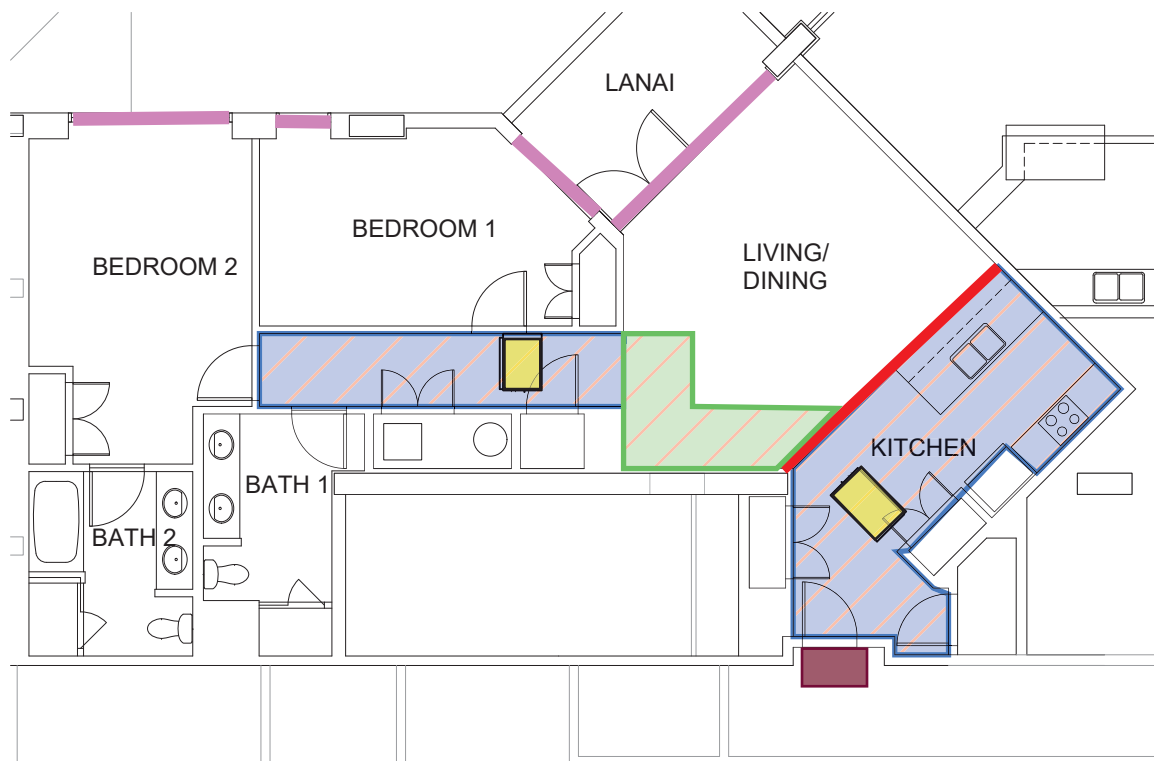

Work Area - **OVERHEAD EQUIPMENT WORK**  
Remove all furnishings and items on exposed counters and surfaces. Floor protection to be provided with plastic sheathing at openings.



Path of Travel  
Remove all furnishings and wall art. Floor protection to be provided.



Plastic Sheathing  
Floor to ceiling plastic sheathing to be provided. Sheathing will not have through access to mitigate dust.



Floor Mat  
Adhesive mat will be placed at entry to mitigate dust tracking to hallways



Doors and Windows  
All exterior openings to remain closed for the duration of construction



Existing Fan Coil Unit Location  
Diagram shows expected approximate location of the existing Fan Coil Unit. The units are not in the same location as the access panels and will require a larger opening to be cut. Existing access panels will be restored to existing locations where possible.

Note to Residents/Owners: The layout in this diagram represents the original design locations of the Fan Coil Unit in your apartment. We realize that some units may have FCUs located in slightly different positions than what is shown on this drawing. In such cases, the area under and near the actual, existing FCU will be the "Work Area" and the shortest pathway leading to the "Work Area" will be included in the "Path of Travel".

## **FLOOR PLAN - UNIT C8**

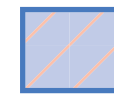
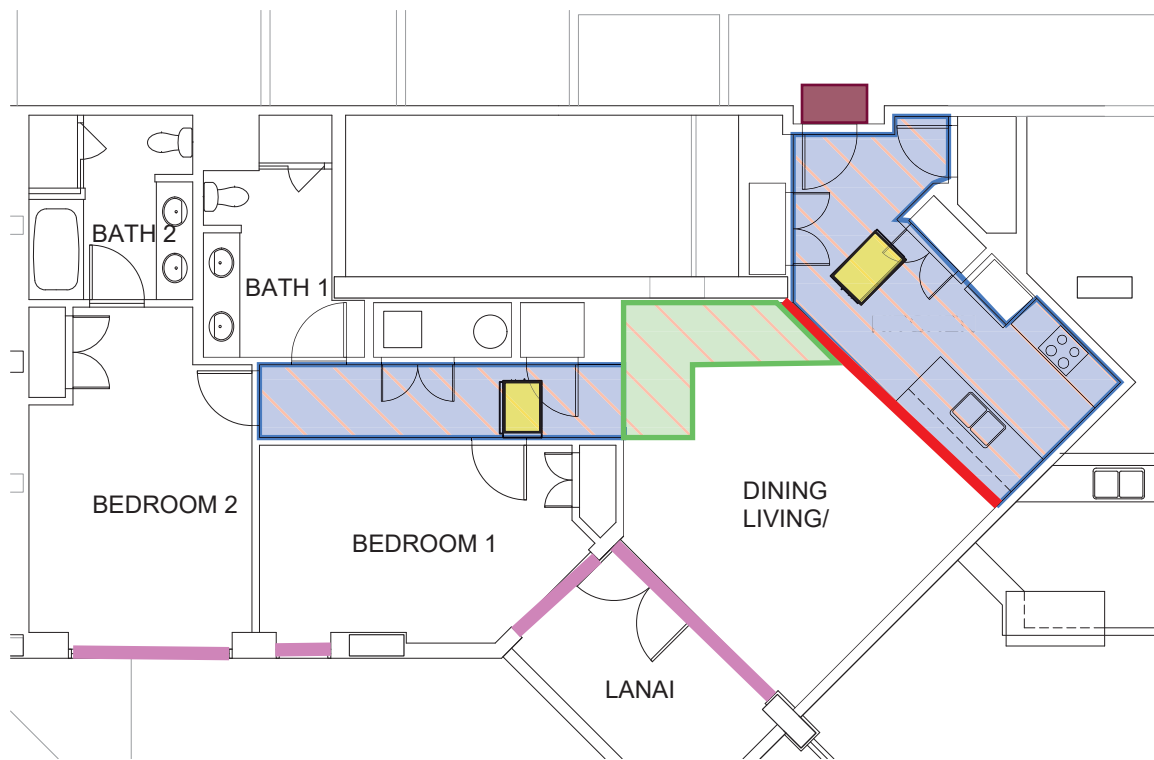

Work Area - **OVERHEAD EQUIPMENT WORK**  
Remove all furnishings and items on exposed counters and surfaces. Floor protection to be provided with plastic sheathing at openings.



Path of Travel  
Remove all furnishings and wall art. Floor protection to be provided.



Plastic Sheathing  
Floor to ceiling plastic sheathing to be provided. Sheathing will not have through access to mitigate dust.



Floor Mat  
Adhesive mat will be placed at entry to mitigate dust tracking to hallways



Doors and Windows  
All exterior openings to remain closed for the duration of construction



Existing Fan Coil Unit Location  
Diagram shows expected approximate location of the existing Fan Coil Unit. The units are not in the same location as the access panels and will require a larger opening to be cut. Existing access panels will be restored to existing locations where possible.

Note to Residents/Owners: The layout in this diagram represents the original design locations of the Fan Coil Unit in your apartment. We realize that some units may have FCUs located in slightly different positions than what is shown on this drawing. In such cases, the area under and near the actual, existing FCU will be the "Work Area" and the shortest pathway leading to the "Work Area" will be included in the "Path of Travel".

## **FLOOR PLAN - UNIT C8A**

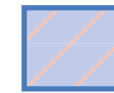
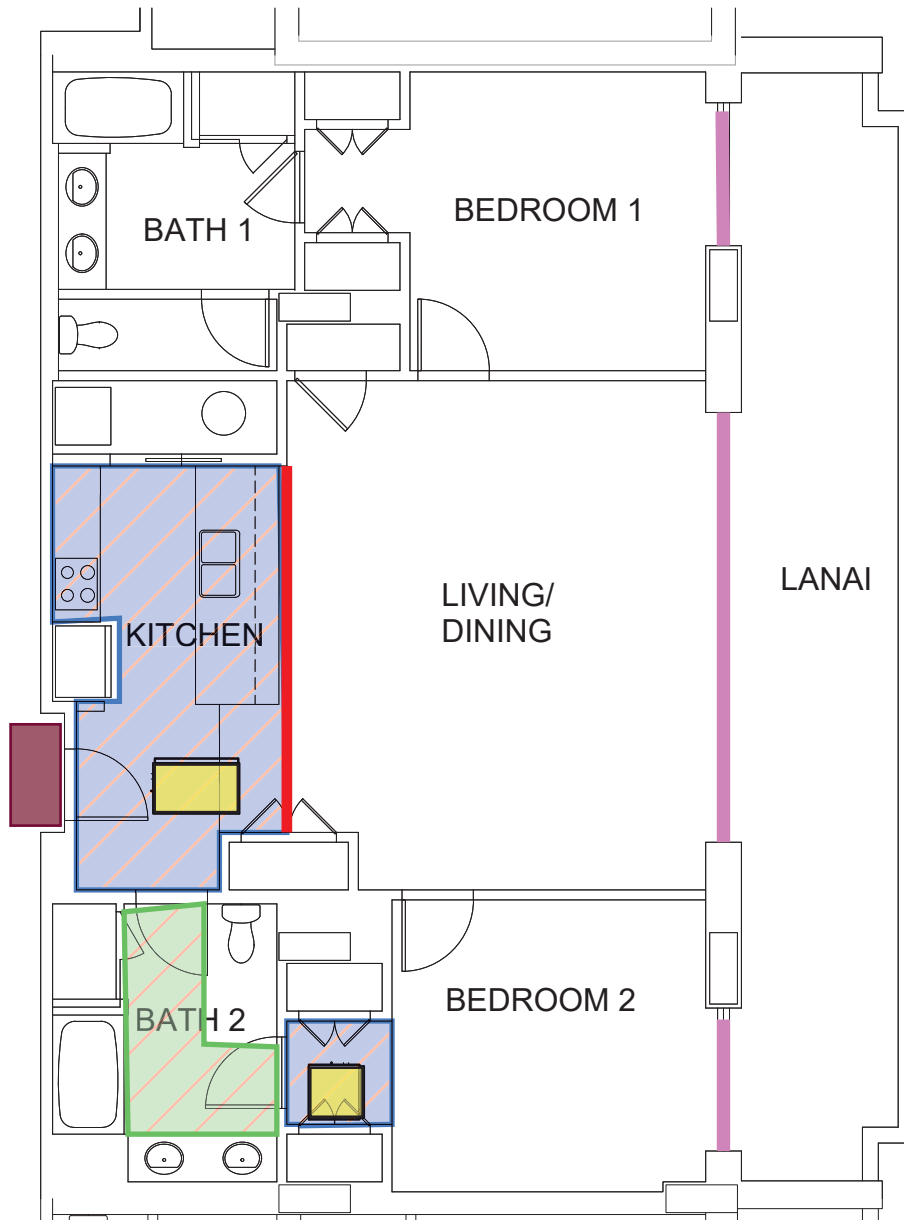

Work Area - **OVERHEAD EQUIPMENT WORK**  
Remove all furnishings and items on exposed counters and surfaces. Floor protection to be provided with plastic sheathing at openings.



Path of Travel  
Remove all furnishings and wall art. Floor protection to be provided.



Plastic Sheathing  
Floor to ceiling plastic sheathing to be provided. Sheathing will not have through access to mitigate dust.



Floor Mat  
Adhesive mat will be placed at entry to mitigate dust tracking to hallways



Doors and Windows  
All exterior openings to remain closed for the duration of construction



Existing Fan Coil Unit Locatoin  
Diagram shows expected approximate location of the existing Fan Coil Unit. The units are not in the same location as the access panels and will require a larger opening to be cut. Existing access panels will be restored to existing locations where possible.

Note to Residents/Owners: The layout in this diagram represents the original design locations of the Fan Coil Unit in your apartment. We realize that some units may have FCUs located in slightly different positions than what is shown on this drawing. In such cases, the area under and near the actual, existing FCU will be the "Work Area" and the shortest pathway leading to the "Work Area" will be included in the "Path of Travel".

## **FLOOR PLAN - UNIT C9**

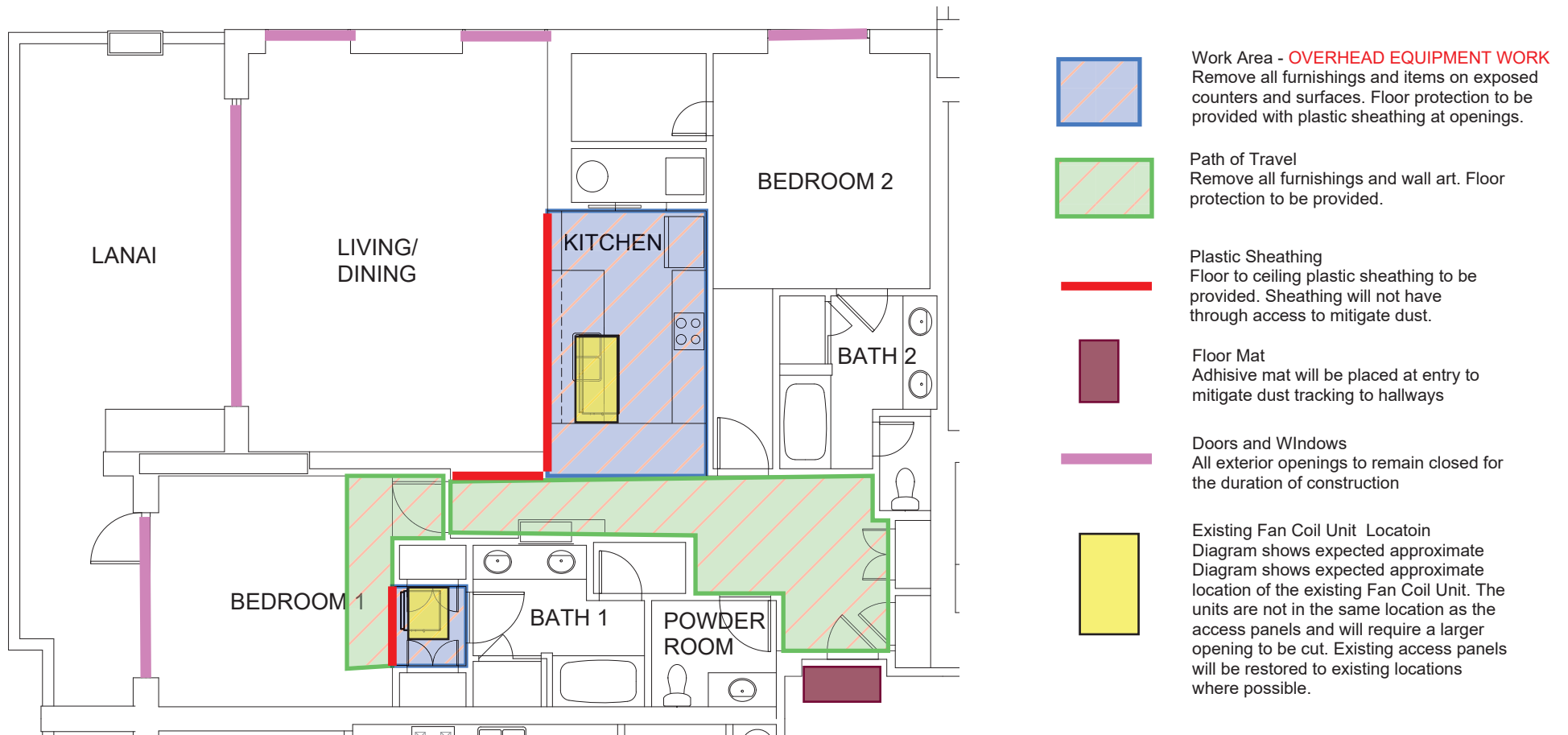

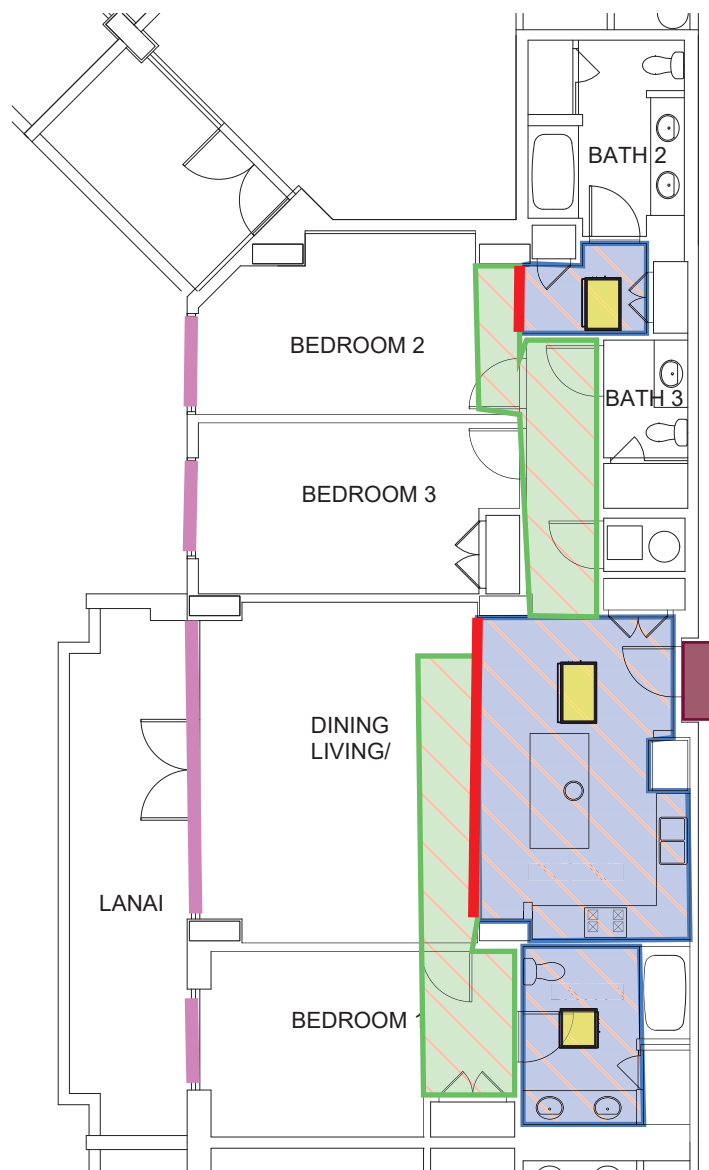

Note to Residents/Owners: The layout in this diagram represents the original design locations of the Fan Coil Unit in your apartment. We realize that some units may have FCUs located in slightly different positions than what is shown on this drawing. In such cases, the area under and near the actual, existing FCU will be the "Work Area" and the shortest pathway leading to the "Work Area" will be included in the "Path of Travel".

## **FLOOR PLAN - UNIT C10**

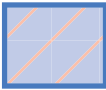



- 

**Work Area - OVERHEAD EQUIPMENT WORK**  
Remove all furnishings and items on exposed counters and surfaces. Floor protection to be provided with plastic sheathing at openings.
- 

**Path of Travel**  
Remove all furnishings and wall art. Floor protection to be provided.
- 

**Plastic Sheathing**  
Floor to ceiling plastic sheathing to be provided. Sheathing will not have through access to mitigate dust.
- 

**Floor Mat**  
Adhesive mat will be placed at entry to mitigate dust tracking to hallways
- 

**Doors and Windows**  
All exterior openings to remain closed for the duration of construction
- 

**Existing Fan Coil Unit Location**  
Diagram shows expected approximate location of the existing Fan Coil Unit. The units are not in the same location as the access panels and will require a larger opening to be cut. Existing access panels will be restored to existing locations where possible.

Note to Residents/Owners: The layout in this diagram represents the original design locations of the Fan Coil Unit in your apartment. We realize that some units may have FCUs located in slightly different positions than what is shown on this drawing. In such cases, the area under and near the actual, existing FCU will be the "Work Area" and the shortest pathway leading to the "Work Area" will be included in the "Path of Travel".

## **FLOOR PLAN - UNIT D1**

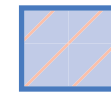
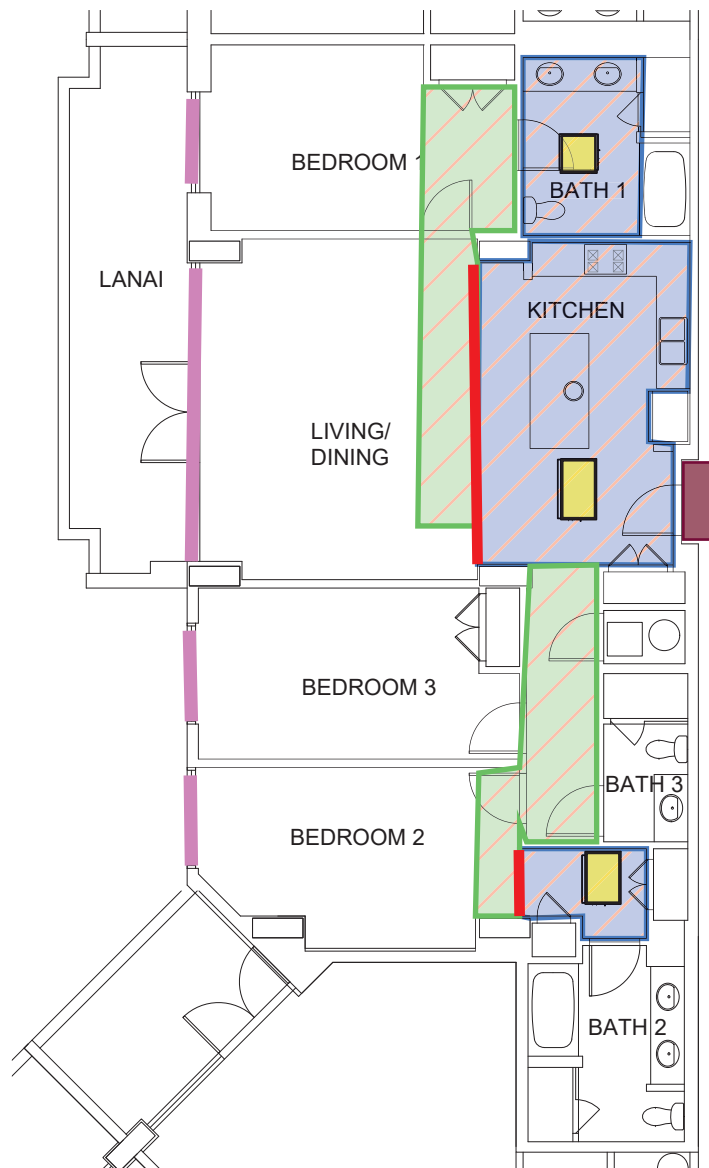

Work Area - **OVERHEAD EQUIPMENT WORK**  
Remove all furnishings and items on exposed counters and surfaces. Floor protection to be provided with plastic sheathing at openings.



Path of Travel  
Remove all furnishings and wall art. Floor protection to be provided.



Plastic Sheathing  
Floor to ceiling plastic sheathing to be provided. Sheathing will not have through access to mitigate dust.



Floor Mat  
Adhesive mat will be placed at entry to mitigate dust tracking to hallways



Doors and Windows  
All exterior openings to remain closed for the duration of construction



Existing Fan Coil Unit Location  
Diagram shows expected approximate location of the existing Fan Coil Unit. The units are not in the same location as the access panels and will require a larger opening to be cut. Existing access panels will be restored to existing locations where possible.

Note to Residents/Owners: The layout in this diagram represents the original design locations of the Fan Coil Unit in your apartment. We realize that some units may have FCUs located in slightly different positions than what is shown on this drawing. In such cases, the area under and near the actual, existing FCU will be the "Work Area" and the shortest pathway leading to the "Work Area" will be included in the "Path of Travel".

## **FLOOR PLAN - UNIT D1-R**



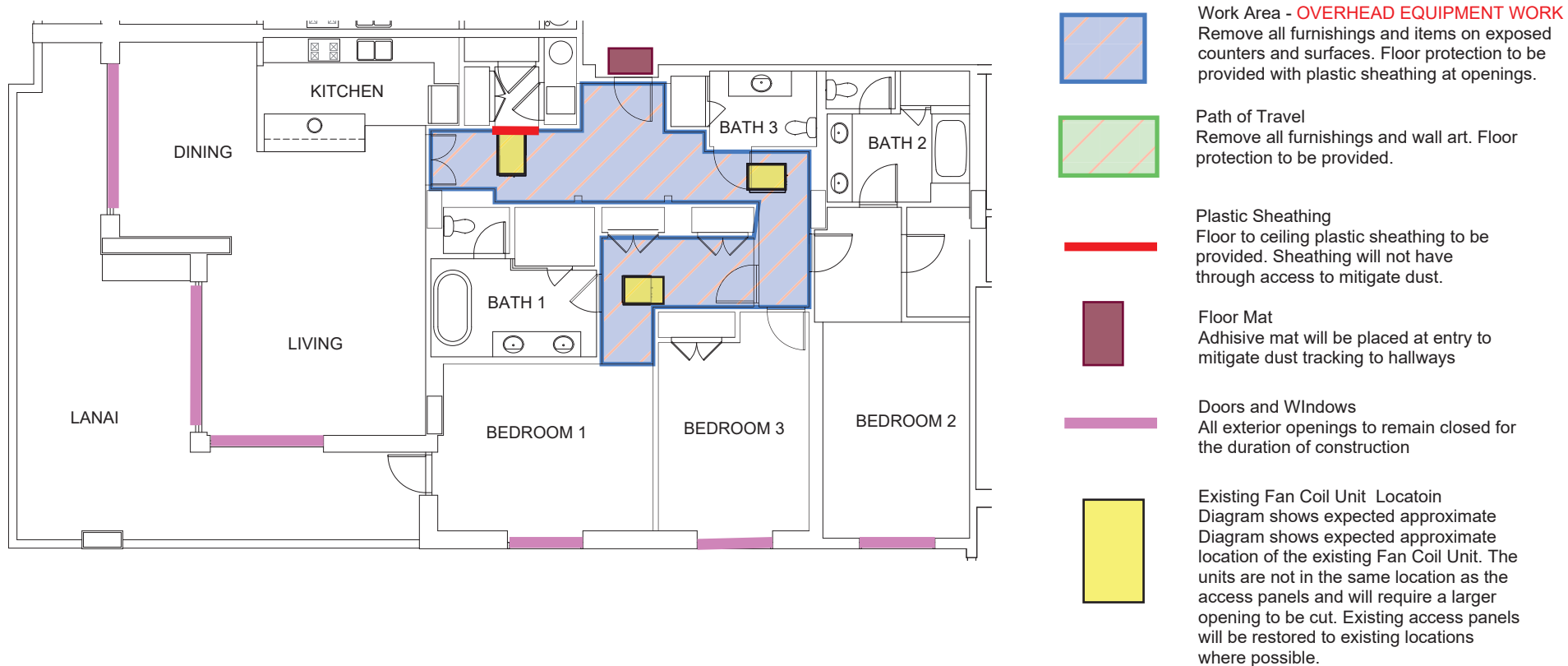

Note to Residents/Owners: The layout in this diagram represents the original design locations of the Fan Coil Unit in your apartment. We realize that some units may have FCUs located in slightly different positions than what is shown on this drawing. In such cases, the area under and near the actual, existing FCU will be the "Work Area" and the shortest pathway leading to the "Work Area" will be included in the "Path of Travel".

## **FLOOR PLAN - UNIT D2**



Note to Residents/Owners: The layout in this diagram represents the original design locations of the Fan Coil Unit in your apartment. We realize that some units may have FCUs located in slightly different positions than what is shown on this drawing. In such cases, the area under and near the actual, existing FCU will be the "Work Area" and the shortest pathway leading to the "Work Area" will be included in the "Path of Travel".

## **FLOOR PLAN - UNIT D2-R**

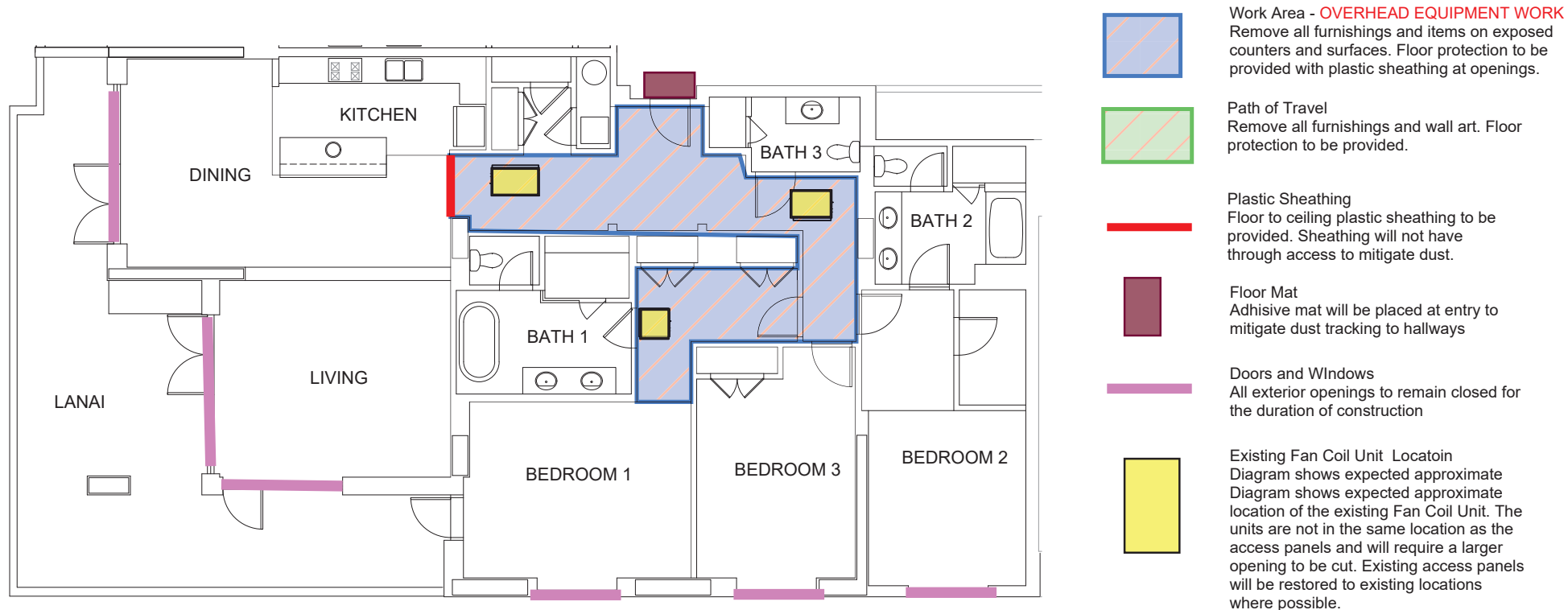

Note to Residents/Owners: The layout in this diagram represents the original design locations of the Fan Coil Unit in your apartment. We realize that some units may have FCUs located in slightly different positions than what is shown on this drawing. In such cases, the area under and near the actual, existing FCU will be the "Work Area" and the shortest pathway leading to the "Work Area" will be included in the "Path of Travel".

## FLOOR PLAN - UNIT D2A-R

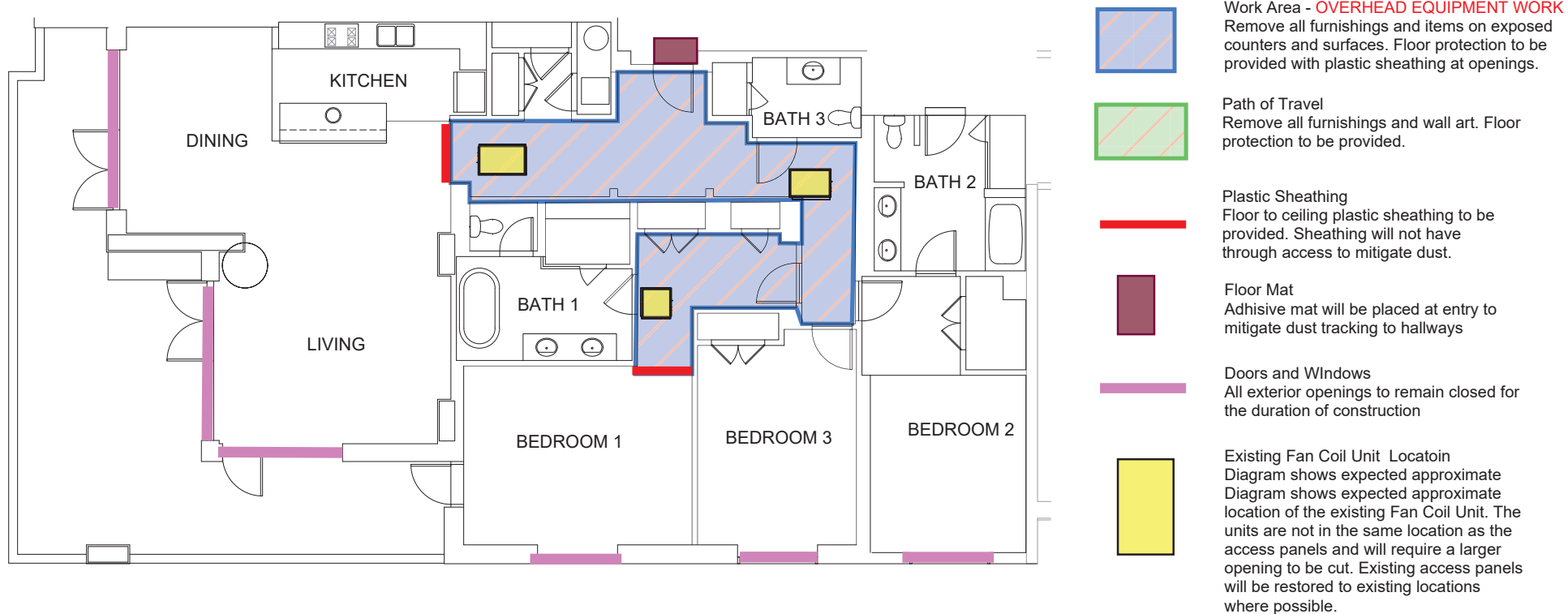

Note to Residents/Owners: The layout in this diagram represents the original design locations of the Fan Coil Unit in your apartment. We realize that some units may have FCUs located in slightly different positions than what is shown on this drawing. In such cases, the area under and near the actual, existing FCU will be the "Work Area" and the shortest pathway leading to the "Work Area" will be included in the "Path of Travel".

## **FLOOR PLAN - UNIT D2B**

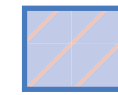
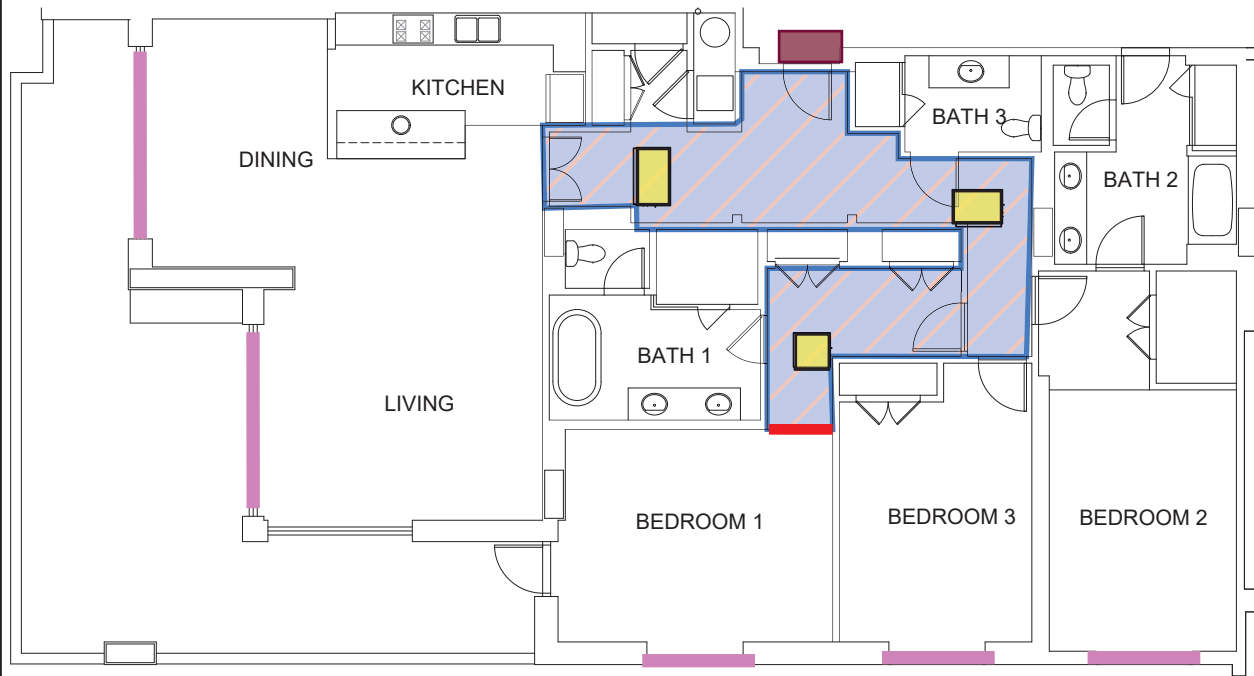

**Work Area - OVERHEAD EQUIPMENT WORK**  
Remove all furnishings and items on exposed counters and surfaces. Floor protection to be provided with plastic sheathing at openings.

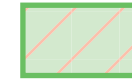

**Path of Travel**  
Remove all furnishings and wall art. Floor protection to be provided.



**Plastic Sheathing**  
Floor to ceiling plastic sheathing to be provided. Sheathing will not have through access to mitigate dust.



**Floor Mat**  
Adhesive mat will be placed at entry to mitigate dust tracking to hallways



**Doors and Windows**  
All exterior openings to remain closed for the duration of construction



**Existing Fan Coil Unit Location**  
Diagram shows expected approximate location of the existing Fan Coil Unit. The units are not in the same location as the access panels and will require a larger opening to be cut. Existing access panels will be restored to existing locations where possible.

**Note to Residents/Owners:** The layout in this diagram represents the original design locations of the Fan Coil Unit in your apartment. We realize that some units may have FCUs located in slightly different positions than what is shown on this drawing. In such cases, the area under and near the actual, existing FCU will be the "Work Area" and the shortest pathway leading to the "Work Area" will be included in the "Path of Travel".

## **FLOOR PLAN - UNIT D2C**

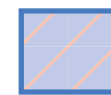
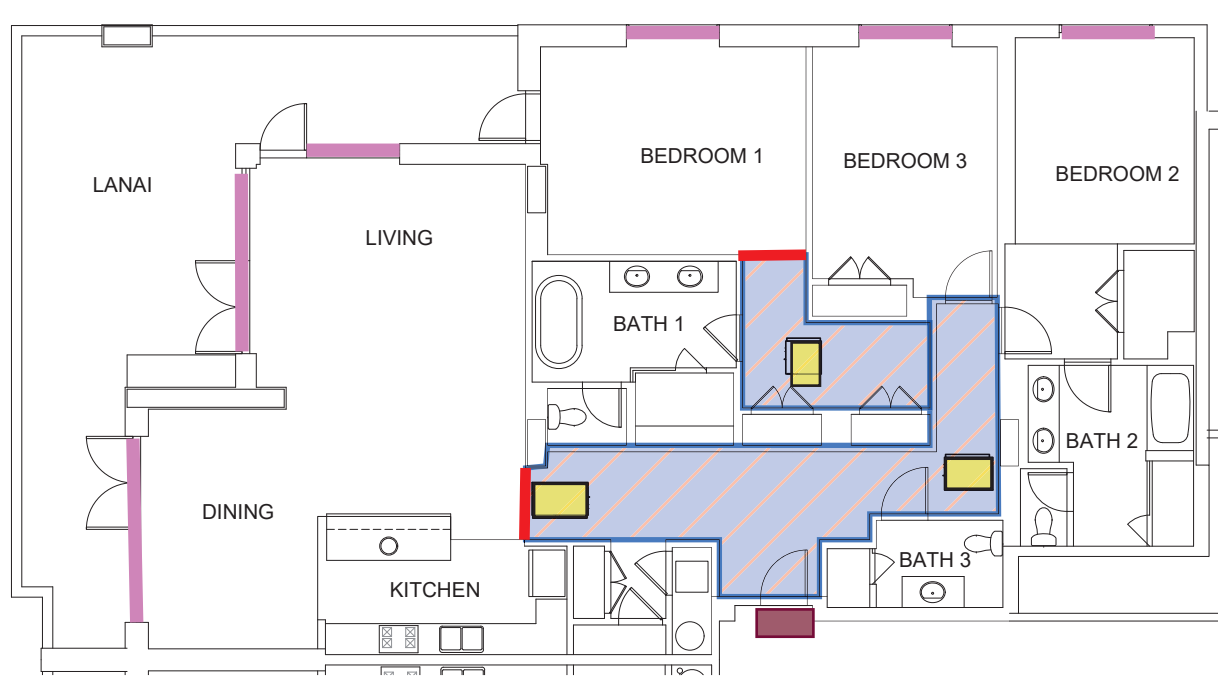

Work Area - **OVERHEAD EQUIPMENT WORK**  
Remove all furnishings and items on exposed counters and surfaces. Floor protection to be provided with plastic sheathing at openings.

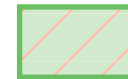

Path of Travel  
Remove all furnishings and wall art. Floor protection to be provided.



Plastic Sheathing  
Floor to ceiling plastic sheathing to be provided. Sheathing will not have through access to mitigate dust.



Floor Mat  
Adhesive mat will be placed at entry to mitigate dust tracking to hallways



Doors and Windows  
All exterior openings to remain closed for the duration of construction



Existing Fan Coil Unit Location  
Diagram shows expected approximate location of the existing Fan Coil Unit. The units are not in the same location as the access panels and will require a larger opening to be cut. Existing access panels will be restored to existing locations where possible.

Note to Residents/Owners: The layout in this diagram represents the original design locations of the Fan Coil Unit in your apartment. We realize that some units may have FCUs located in slightly different positions than what is shown on this drawing. In such cases, the area under and near the actual, existing FCU will be the "Work Area" and the shortest pathway leading to the "Work Area" will be included in the "Path of Travel".

## **FLOOR PLAN - UNIT D2D**

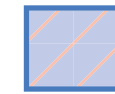
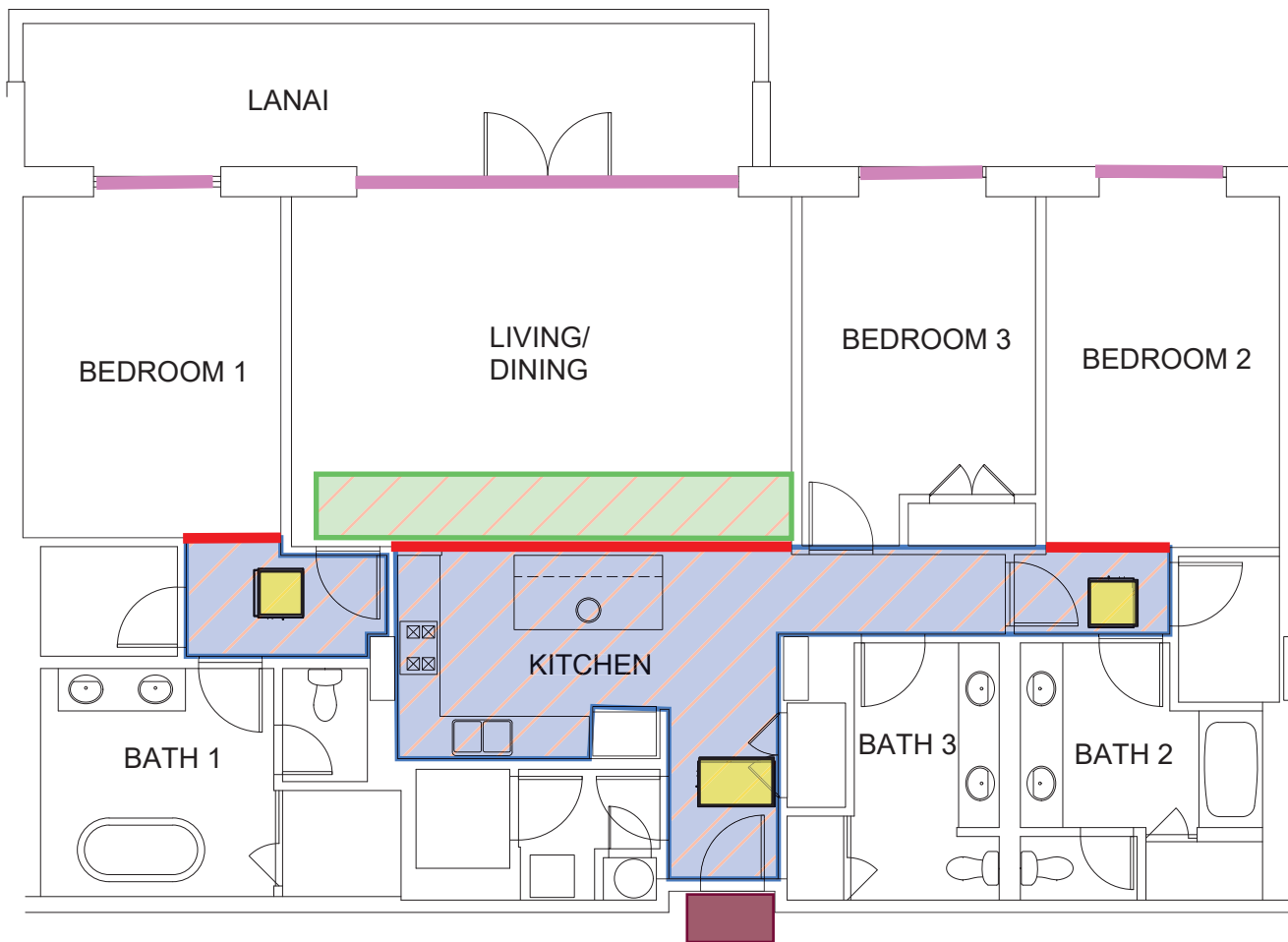

**Work Area - OVERHEAD EQUIPMENT WORK**  
Remove all furnishings and items on exposed counters and surfaces. Floor protection to be provided with plastic sheathing at openings.



**Path of Travel**  
Remove all furnishings and wall art. Floor protection to be provided.



**Plastic Sheathing**  
Floor to ceiling plastic sheathing to be provided. Sheathing will not have through access to mitigate dust.



**Floor Mat**  
Adhesive mat will be placed at entry to mitigate dust tracking to hallways



**Doors and Windows**  
All exterior openings to remain closed for the duration of construction



**Existing Fan Coil Unit Location**  
Diagram shows expected approximate location of the existing Fan Coil Unit. The units are not in the same location as the access panels and will require a larger opening to be cut. Existing access panels will be restored to existing locations where possible.

Note to Residents/Owners: The layout in this diagram represents the original design locations of the Fan Coil Unit in your apartment. We realize that some units may have FCUs located in slightly different positions than what is shown on this drawing. In such cases, the area under and near the actual, existing FCU will be the "Work Area" and the shortest pathway leading to the "Work Area" will be included in the "Path of Travel".

## **FLOOR PLAN - UNIT D3-R**

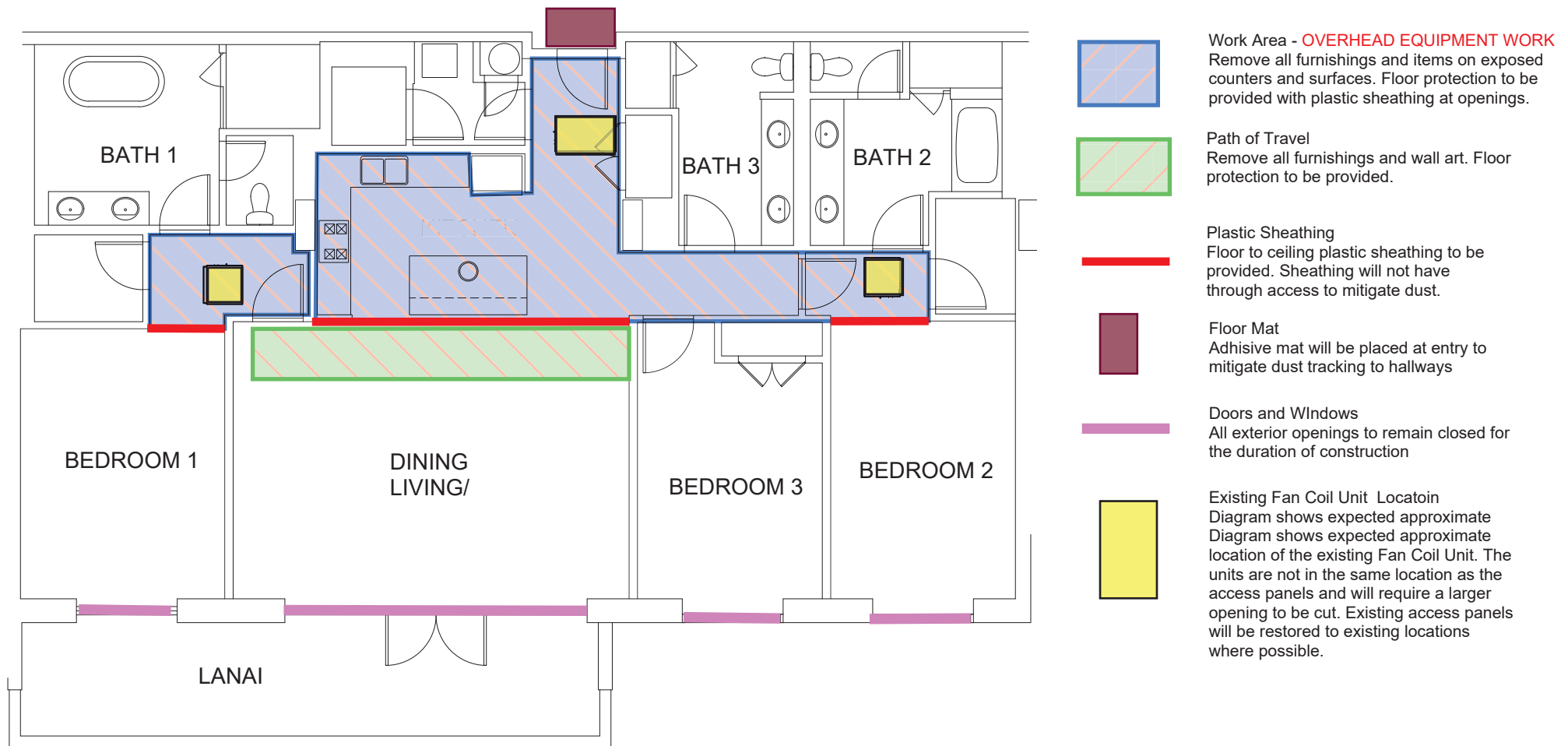

Note to Residents/Owners: The layout in this diagram represents the original design locations of the Fan Coil Unit in your apartment. We realize that some units may have FCUs located in slightly different positions than what is shown on this drawing. In such cases, the area under and near the actual, existing FCU will be the "Work Area" and the shortest pathway leading to the "Work Area" will be included in the "Path of Travel".

## FLOOR PLAN - UNIT D3-RA



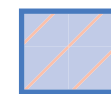
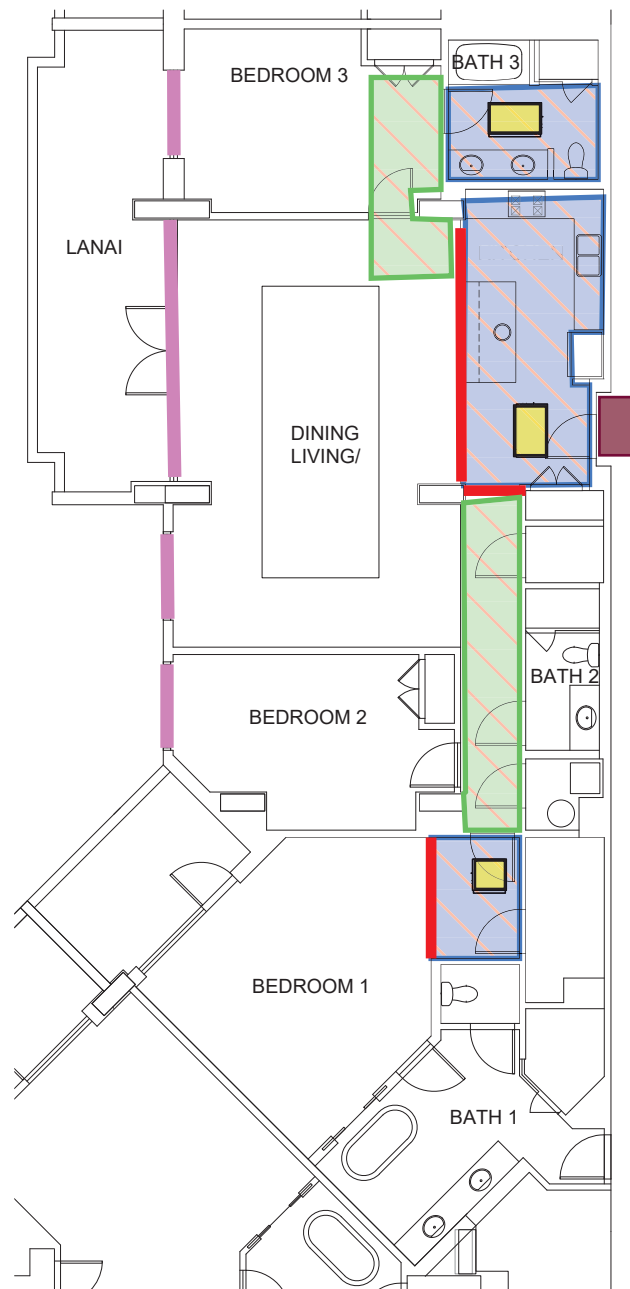

**Work Area - OVERHEAD EQUIPMENT WORK**  
Remove all furnishings and items on exposed counters and surfaces. Floor protection to be provided with plastic sheathing at openings.

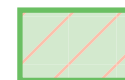

**Path of Travel**  
Remove all furnishings and wall art. Floor protection to be provided.



**Plastic Sheathing**  
Floor to ceiling plastic sheathing to be provided. Sheathing will not have through access to mitigate dust.



**Floor Mat**  
Adhesive mat will be placed at entry to mitigate dust tracking to hallways



**Doors and Windows**  
All exterior openings to remain closed for the duration of construction



**Existing Fan Coil Unit Location**  
Diagram shows expected approximate location of the existing Fan Coil Unit. The units are not in the same location as the access panels and will require a larger opening to be cut. Existing access panels will be restored to existing locations where possible.

**Note to Residents/Owners:** The layout in this diagram represents the original design locations of the Fan Coil Unit in your apartment. We realize that some units may have FCUs located in slightly different positions than what is shown on this drawing. In such cases, the area under and near the actual, existing FCU will be the "Work Area" and the shortest pathway leading to the "Work Area" will be included in the "Path of Travel".

## **FLOOR PLAN - UNIT D4**

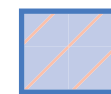
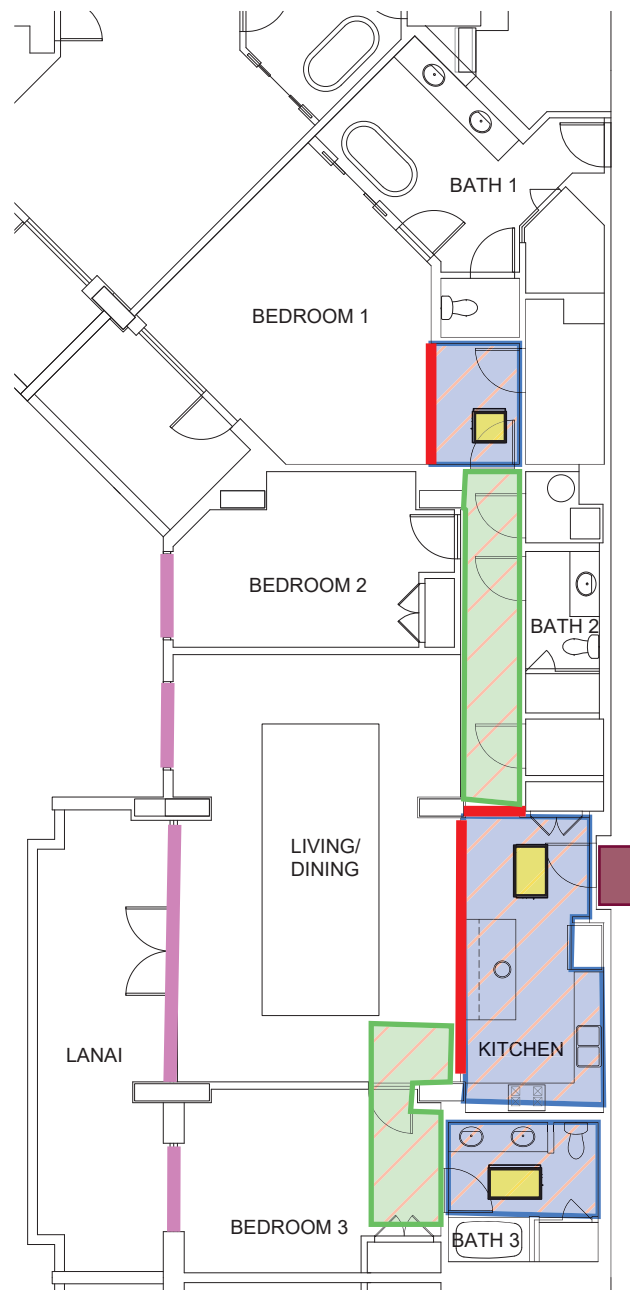

**Work Area - OVERHEAD EQUIPMENT WORK**  
Remove all furnishings and items on exposed counters and surfaces. Floor protection to be provided with plastic sheathing at openings.

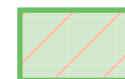

**Path of Travel**  
Remove all furnishings and wall art. Floor protection to be provided.



**Plastic Sheathing**  
Floor to ceiling plastic sheathing to be provided. Sheathing will not have through access to mitigate dust.



**Floor Mat**  
Adhesive mat will be placed at entry to mitigate dust tracking to hallways



**Doors and Windows**  
All exterior openings to remain closed for the duration of construction



**Existing Fan Coil Unit Location**  
Diagram shows expected approximate location of the existing Fan Coil Unit. The units are not in the same location as the access panels and will require a larger opening to be cut. Existing access panels will be restored to existing locations where possible.

**Note to Residents/Owners:** The layout in this diagram represents the original design locations of the Fan Coil Unit in your apartment. We realize that some units may have FCUs located in slightly different positions than what is shown on this drawing. In such cases, the area under and near the actual, existing FCU will be the "Work Area" and the shortest pathway leading to the "Work Area" will be included in the "Path of Travel".

## **FLOOR PLAN - UNIT D4-R**

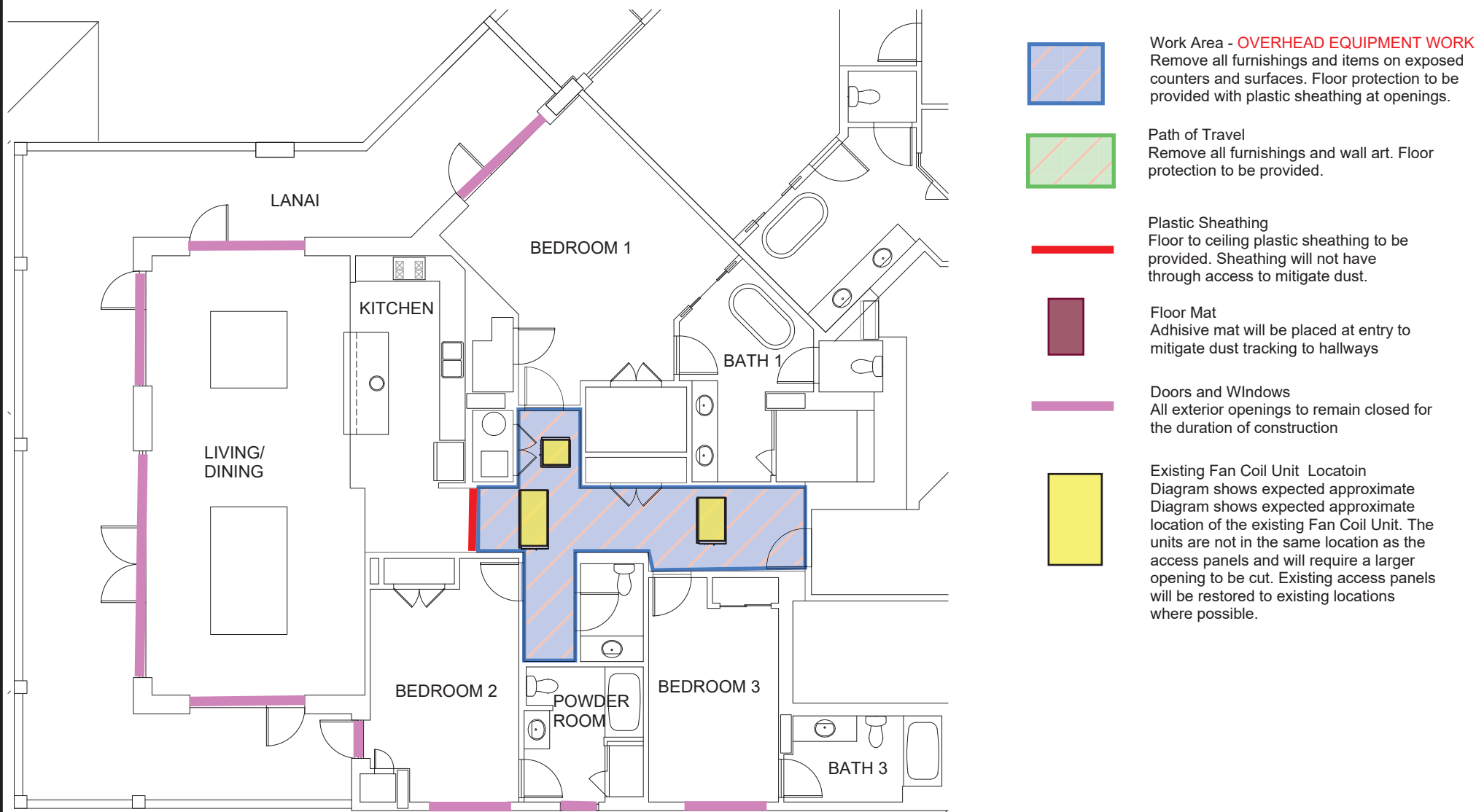

**Note to Residents/Owners:** The layout in this diagram represents the original design locations of the Fan Coil Unit in your apartment. We realize that some units may have FCUs located in slightly different positions than what is shown on this drawing. In such cases, the area under and near the actual, existing FCU will be the "Work Area" and the shortest pathway leading to the "Work Area" will be included in the "Path of Travel".

## **FLOOR PLAN - UNIT D5-R**

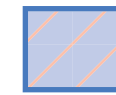
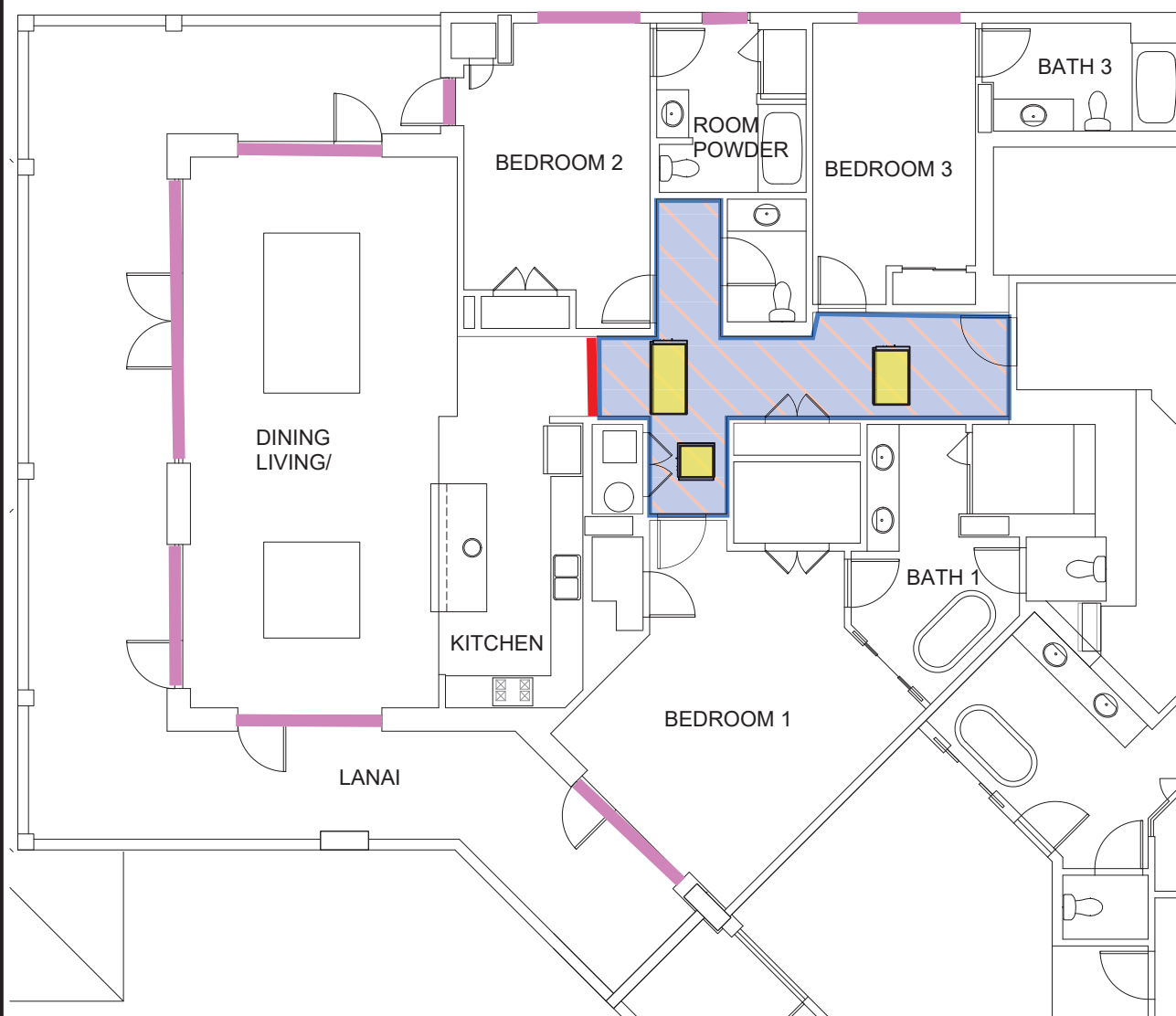

Work Area - **OVERHEAD EQUIPMENT WORK**  
Remove all furnishings and items on exposed counters and surfaces. Floor protection to be provided with plastic sheathing at openings.



Path of Travel  
Remove all furnishings and wall art. Floor protection to be provided.



Plastic Sheathing  
Floor to ceiling plastic sheathing to be provided. Sheathing will not have through access to mitigate dust.



Floor Mat  
Adhesive mat will be placed at entry to mitigate dust tracking to hallways



Doors and Windows  
All exterior openings to remain closed for the duration of construction



Existing Fan Coil Unit Location  
Diagram shows expected approximate location of the existing Fan Coil Unit. The units are not in the same location as the access panels and will require a larger opening to be cut. Existing access panels will be restored to existing locations where possible.

Note to Residents/Owners: The layout in this diagram represents the original design locations of the Fan Coil Unit in your apartment. We realize that some units may have FCUs located in slightly different positions than what is shown on this drawing. In such cases, the area under and near the actual, existing FCU will be the "Work Area" and the shortest pathway leading to the "Work Area" will be included in the "Path of Travel".

## **FLOOR PLAN - UNIT D5-R-A**



Note to Residents/Owners: The layout in this diagram represents the original design locations of the Fan Coil Unit in your apartment. We realize that some units may have FCUs located in slightly different positions than what is shown on this drawing. In such cases, the area under and near the actual, existing FCU will be the "Work Area" and the shortest pathway leading to the "Work Area" will be included in the "Path of Travel".

## **FLOOR PLAN - UNIT E1-R**

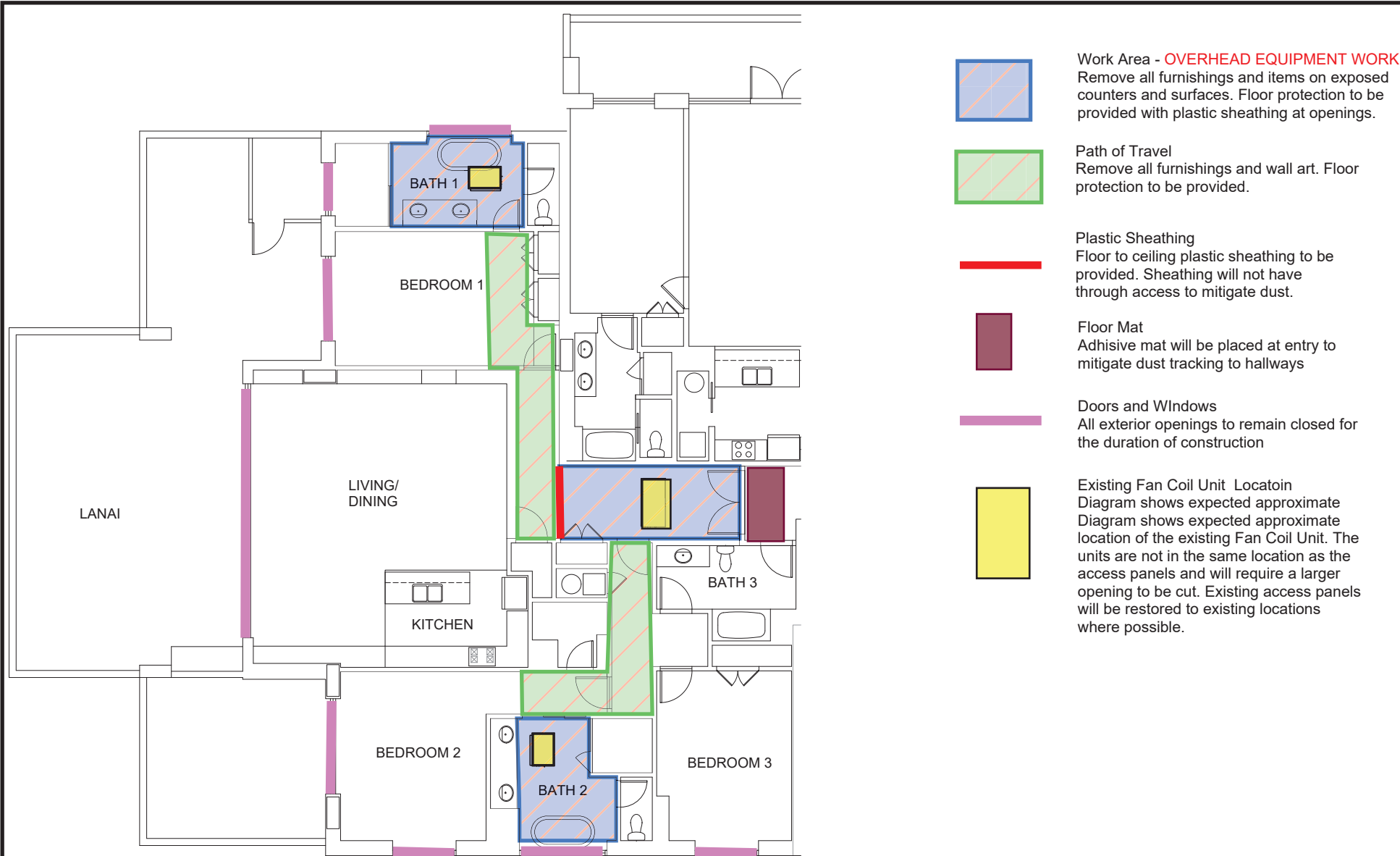

Note to Residents/Owners: The layout in this diagram represents the original design locations of the Fan Coil Unit in your apartment. We realize that some units may have FCUs located in slightly different positions than what is shown on this drawing. In such cases, the area under and near the actual, existing FCU will be the "Work Area" and the shortest pathway leading to the "Work Area" will be included in the "Path of Travel".

## **FLOOR PLAN - UNIT E2**

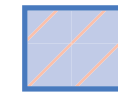
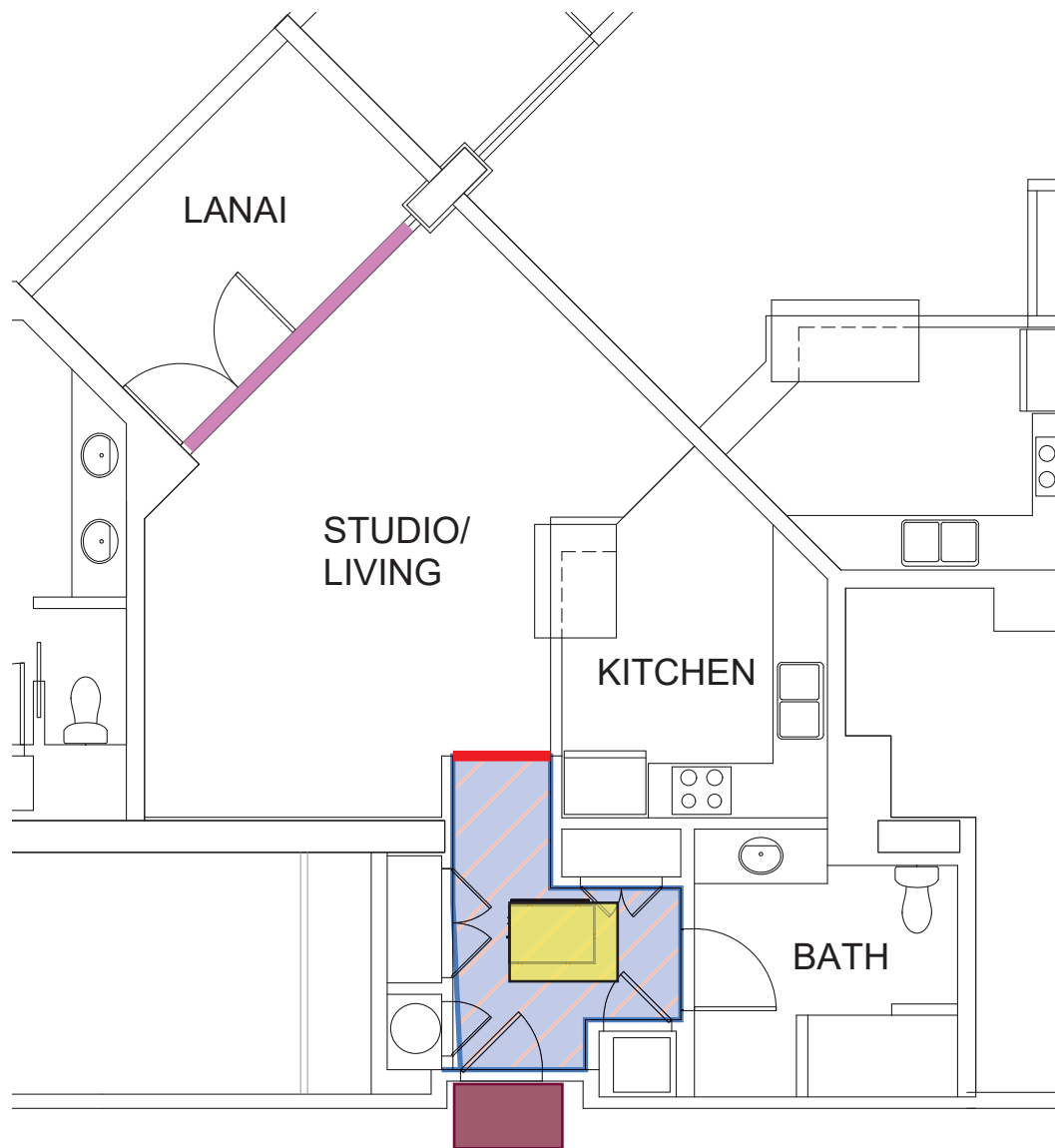

**Work Area - OVERHEAD EQUIPMENT WORK**  
Remove all furnishings and items on exposed counters and surfaces. Floor protection to be provided with plastic sheathing at openings.



**Path of Travel**  
Remove all furnishings and wall art. Floor protection to be provided.



**Plastic Sheathing**  
Floor to ceiling plastic sheathing to be provided. Sheathing will not have through access to mitigate dust.



**Floor Mat**  
Adhesive mat will be placed at entry to mitigate dust tracking to hallways



**Doors and Windows**  
All exterior openings to remain closed for the duration of construction



**Existing Fan Coil Unit Location**  
Diagram shows expected approximate location of the existing Fan Coil Unit. The units are not in the same location as the access panels and will require a larger opening to be cut. Existing access panels will be restored to existing locations where possible.

**Note to Residents/Owners:** The layout in this diagram represents the original design locations of the Fan Coil Unit in your apartment. We realize that some units may have FCUs located in slightly different positions than what is shown on this drawing. In such cases, the area under and near the actual, existing FCU will be the "Work Area" and the shortest pathway leading to the "Work Area" will be included in the "Path of Travel".

## **FLOOR PLAN - UNIT F1-ADA**

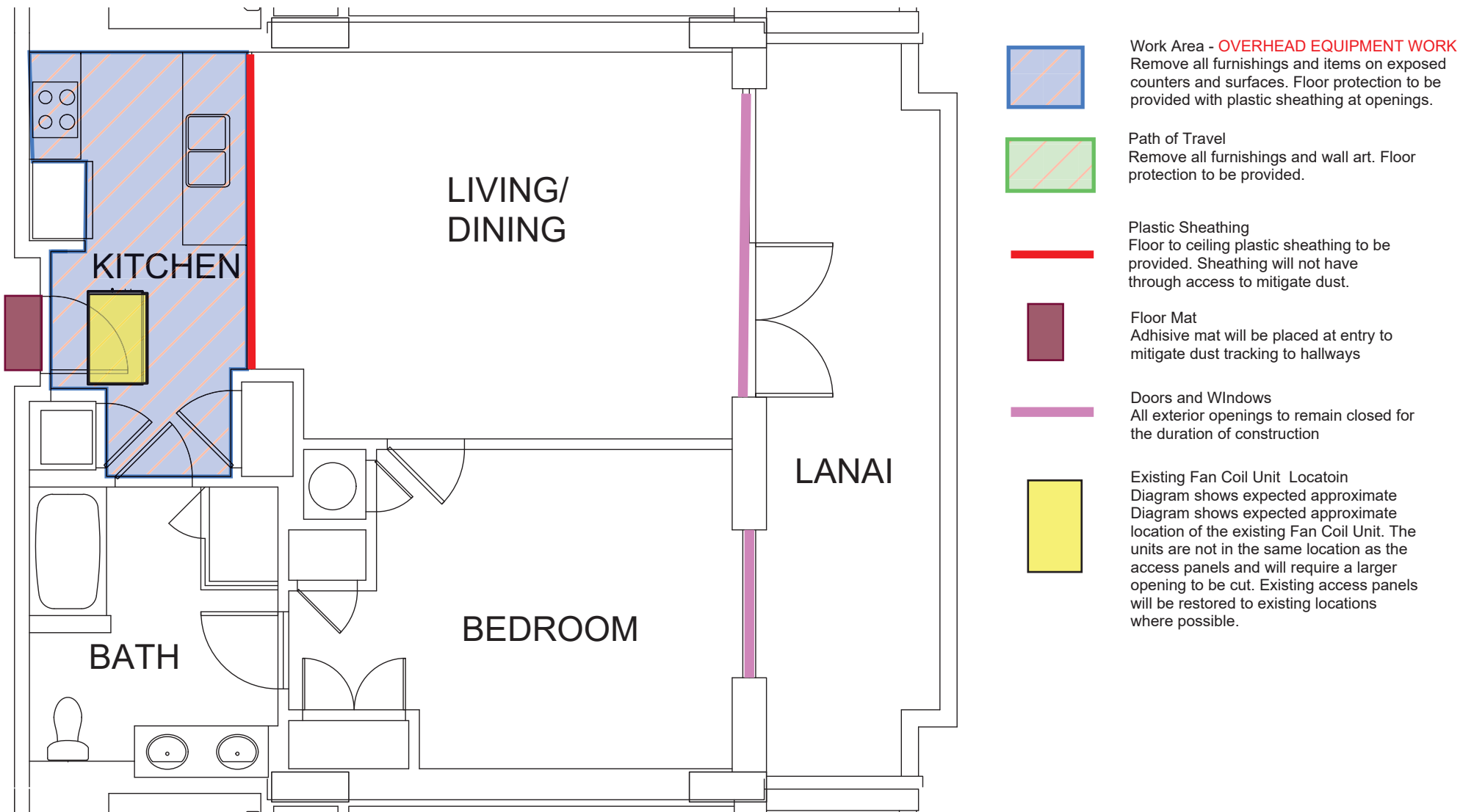

Note to Residents/Owners: The layout in this diagram represents the original design locations of the Fan Coil Unit in your apartment. We realize that some units may have FCUs located in slightly different positions than what is shown on this drawing. In such cases, the area under and near the actual, existing FCU will be the "Work Area" and the shortest pathway leading to the "Work Area" will be included in the "Path of Travel".

## **FLOOR PLAN - UNIT G1-ADA**



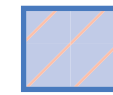
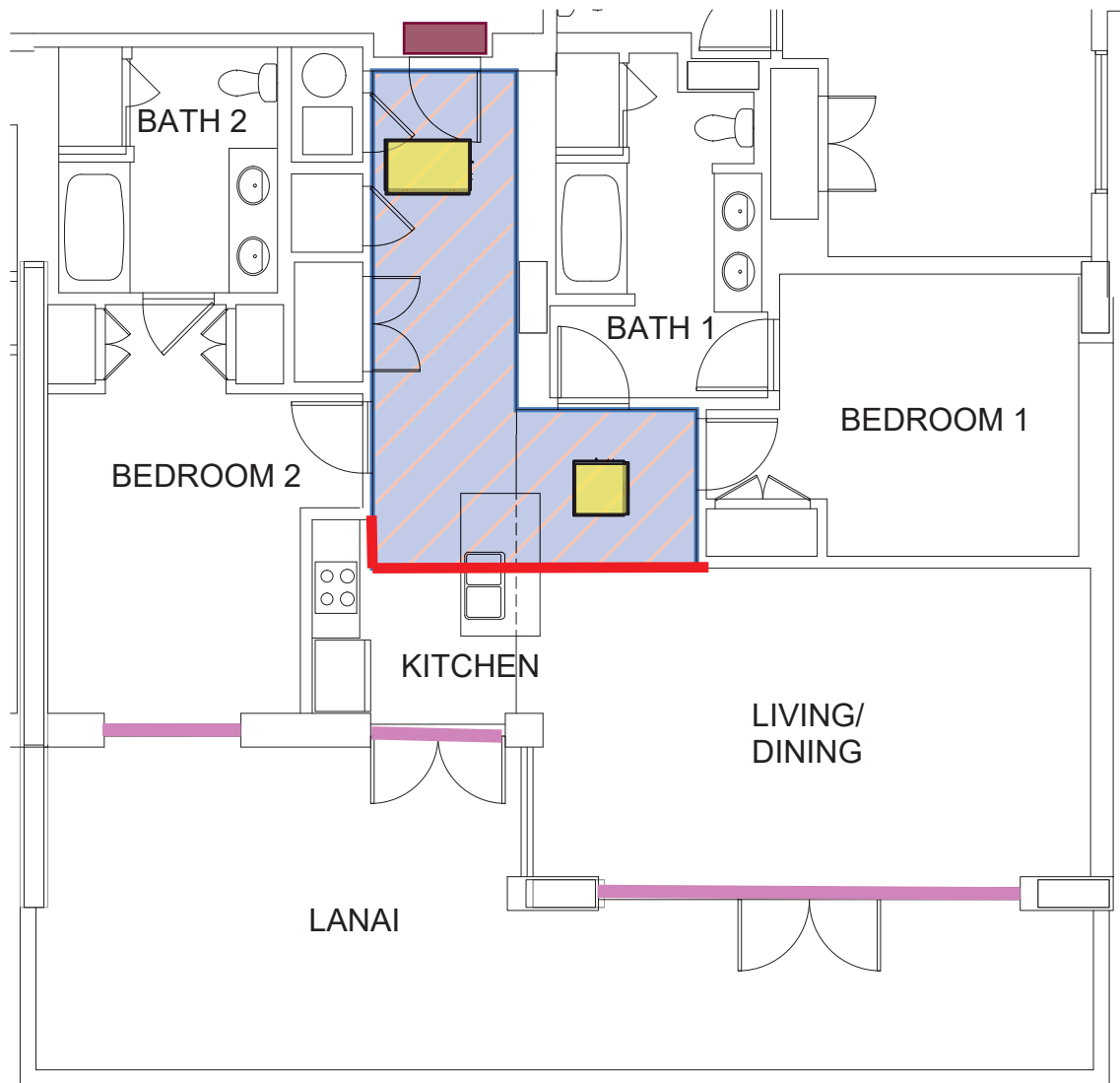

**Work Area - OVERHEAD EQUIPMENT WORK**  
Remove all furnishings and items on exposed counters and surfaces. Floor protection to be provided with plastic sheathing at openings.



**Path of Travel**  
Remove all furnishings and wall art. Floor protection to be provided.



**Plastic Sheathing**  
Floor to ceiling plastic sheathing to be provided. Sheathing will not have through access to mitigate dust.



**Floor Mat**  
Adhesive mat will be placed at entry to mitigate dust tracking to hallways



**Doors and Windows**  
All exterior openings to remain closed for the duration of construction



**Existing Fan Coil Unit Location**  
Diagram shows expected approximate location of the existing Fan Coil Unit. The units are not in the same location as the access panels and will require a larger opening to be cut. Existing access panels will be restored to existing locations where possible.

**Note to Residents/Owners:** The layout in this diagram represents the original design locations of the Fan Coil Unit in your apartment. We realize that some units may have FCUs located in slightly different positions than what is shown on this drawing. In such cases, the area under and near the actual, existing FCU will be the "Work Area" and the shortest pathway leading to the "Work Area" will be included in the "Path of Travel".

## **FLOOR PLAN - UNIT H1-ADA**